New Season
CHINA TEA,
3/2, 3/8, 4-/. lb.
LAPSANG SOUCHONG,
4/-, 4/8, 6/- lb.
7lbs. Carriage Paid.
Robt. Roberts & Co. (Ireland) LTD.
44 Grafton Street } DUBLIN.
19 Suffolk Street }

SPECIAL EXTRA

The Irish Times.

PRICE TWOPENCE. DUBLIN, WEDNESDAY, NOVEMBER 26, 1924. VOL. LXVI. NO. 21,098.

CARTRIDGES.
"MULLERITE" Smokeless
Standard Load, Yellow Case.
13/- per 100.
Speed, 1,060 feet per second.
HIGH VELOCITY, Special Load, Green Case
½ brass. ⅝ brass, steel lined.
15/- per 100. 18/6 per 100.
Speed, 1,140 feet per second.
T. HENSHAW & CO.,
CHRISTCHURCH PLACE, DUBLIN

THE ONLY REMEDY FOR
Unemployment
KEEP YOUR WORK IN THE COUNTRY
AND INCREASE INDUSTRIES.
There is absolutely no reason why Dyeing and Cleaning work should be sent to other countries. We do it as cheaply and as well as any house in the trade. Suits cleaned, 7/6; Costumes Cleaned, 7/6; Cloth or Tweed Frocks Cleaned, 6/6; Silk (Plain) Frocks Cleaned, 6/6.
Eustace Bros.
CORK & DUBLIN
PHONE.
1408 & PRIVATE EXCHANGE
Branches: 8 Anglier St., 15 Blessington St., Dublin.

Births, Marriages, and Deaths (which in all cases must be authenticated), 3 lines, 20 words, 2/6; each additional line of 7 words, 8d.

Irish Times 'Phone Numbers,—Dublin—3036 and 5037; Belfast—1787; London—Central 4350. Belfast Office—139 Royal Avenue. London Office—59 Fleet Street.

BIRTHS.

KEANE—November 23, 1924, at Glenecree, Ennistymon, County Clare, to Dr. and Mrs. Denis Keane, a son.

LAWLOR—On Sunday, November 23, 1924, at "Corfu," Farnborough, Hants, to Mr. and Mrs. Ernest A. Lawlor, a son (Fintan Ernest).

MATTHEWS—November 17, 1924, at Coolbanagher, Portarlington, to Mr. and Mrs. Jack Matthews, a daughter.

MILEY—November 23, 1924, at "Benmor," Tivoli terrace, N., Kingstown, to Mr. and Mrs. W. Miley, Duke street, Athy, a daughter.

MARRIAGES.

EARLE and HEMPHILL—November 20, 1924, at St. Peter's Church, by Rev. J. Tobias, William, eldest son of F. H. and Mrs. Earle, Roscrea, to Evelyn H., only daughter of the late S. W. Hemphill, Oakville, Clonmel, and Mrs. Murphy, Frankfield terrace, Cork.

WILBY and KERR—November 19, 1924, at St. Victor's Church, Dublin, by the Rev. Canon Thompson, B.D., assisted by the Rev. William Baillie, M.A., John James (Garnet), elder son of John Wilby, 9 Fitzwilliam terrace, Bray, County Wicklow, to Margaret (Pearl), eldest daughter of Robert William and Mrs. Kerr, 116 Donore terrace, South Circular road, Dublin.

DEATHS.

ANNOUNCEMENTS received late for insertion in this column will be found on Page 6.

BRADSHAW—October 22, 1924, at Essexvale, South Rhodesia, Henry Lysaght, youngest son of the late Samuel Evans Bradshaw, Tipperary.

CRAWLEY—November 24, 1924, at a Nursing Home in Dublin, Elizabeth J. (Lilly), widow of the late Edward George Chetwode Crawley, and second daughter of Thomas and Margaret McDonald, "Iona," Dundalk. Sadly mourned by her son and relatives. Funeral private.

HERRICK—November 24, 1924, at Elpis Nursing Home, Dublin, Captain John Edward Henry, of Belmount, Crookstown, County Cork, aged 60. Funeral from Belmount House to-morrow (Thursday) at 12 o'clock.

PLUNKETT—November 23, 1924, at the Ursuline Convent, Thurles, County Tipperary, Susan (in religion Mother Bernard Paul), eldest daughter of the late George Plunkett, Solicitor, Dublin. R.I.P.

WOODS—November 22, 1924, at 308-310 Athens street, South Boston, Mass., U.S.A., John, eldest son of the late Owen and Catherine Woods, of Carlingford.

ACKNOWLEDGMENT.

Mrs. Wayte and family, "Homestead," Iona road, wish to sincerely thank the many kind friends who sent messages of sympathy and floral tributes during their recent sad loss. They trust this acknowledgment will be accepted by all, as it would be impossible to write to each individually.

IN MEMORIAM.

DUNNING—First Anniversary—In sad and ever loving memory of my dear husband, Patrick J. Dunning, M.P.S.I., who departed this life at his residence, Killenaule, on the 26th November, 1923. Sacred Heart of Jesus, have mercy on his soul. Immaculate Heart of Mary, pray for him. Inserted by his sorrowing wife and children.

'Phone—276. NICHOLS' 'Phone—276.
FUNERAL AND CARRIAGE ESTABLISHMENT, Lombard street (Westland Row). Coffins, Hearses, and Every Requisite. Economy and Punctuality.

FUNERAL REQUISITES OF EVERY DESCRIPTION.
WALLER,
49 and 50 DENZILLE STREET (Merrion Square).
SALOON MOTOR HEARSE.
Private Mortuary.
'Phone—131. Wires—"Undertaker, Dublin."

MILLER & CO., BRAY. 'Orders from any parts of the country attended to at once.
FUNERAL DIRECTORS.
SANITATION SPECIALISTS. Wires "Collier, Bray."
SUPERIOR SALOON MOTOR HEARSES. 'Phone, Bray 117.

SHIPPING.

THE ROYAL MAIL & PACIFIC LINES.
PASSENGER SERVICES BETWEEN
SOUTHAMPTON—CANADA AND NEW YORK.
EUROPE—BRAZIL, RIVER PLATE.
WEST COAST OF SOUTH AMERICA.
EUROPE—HAVANA—PANAMA CANAL.
TOURS ROUND SOUTH AMERICA.
HOLIDAY CRUISES TO MEDITERRANEAN, Etc., by R.M.S.P. ARCADIAN and ORBITA.
London: Royal Mail House, Moorgate, E.C. 2.
Liverpool: Goree, Water street.
Dublin: Hewett's Travel Agency, 15 D'Olier street; Thomas Cook and Son, Ltd., 118 Grafton street; British and Irish Steam Packet Co., Ltd., 16 Westmoreland street.

ANCHOR LINE
TO UNITED STATES.
ANCHOR-DONALDSON LINE TO CANADA.
LONDONDERRY TO NEW YORK
COLUMBIA.....Nov. 29 | ASSYRIA.....Dec. 20
CAMERONIA....Dec. 13 |
LONDONDERRY TO HALIFAX, N.S.
COLUMBIA.....Nov. 29 | CAMERONIA....Jan. 17
CAMERONIA....Dec. 13 | COLUMBIA.....Feb. 7
COLUMBIA.....Dec. 27
LIVERPOOL TO GIBRALTAR, EGYPT, AND INDIA.
Saloon Service Only. Rates on application.
For further information apply to Local Agents, or to 20 FOYLE STREET, LONDONDERRY.

FRENCH LINE. C.G.T.
PLYMOUTH DIRECT TO NEW YORK.
"The Route that cuts off the Corner."
PARIS.....Nov. 29
The Largest and Fastest Steamer This Week-End.
FRANCE.....Dec. 6
The Largest and Fastest Steamer Next Week-End.
PLYMOUTH TO WEST INDIES, TRINIDAD, SPANISH MAIN, and PANAMA.
Pellerin de Latouche.....Dec. 9. MACORIS.....Jan. 6
Winter Cruises to the West Indies and Spanish Main—45 days' voyage—at inclusive cost of under 38/- per day.
Cie Gen. Transatlantique. Ltd., 22 Pall Mall, S.W. 1.

CLYDE SHIPPING CO., LTD.
DUBLIN TO WATERFORD AND CORK
Every WEDNESDAY until further notice.
All Goods should be alongside early on WEDNESDAY, or previous to sailing day. Subject to usual conditions.
LOADING BERTH:
30/31 GEORGE'S QUAY.

BIBBY LINE (1ST CLASS ONLY)
FAST TWIN-SCREW MAIL OIL-BURNING STEAMERS SAILING FORTNIGHTLY.
MARSEILLES, EGYPT, SUDAN, CEYLON, BURMAH & SOUTHERN INDIA
Liverpool to Marseilles, Port Said, Colombo and Rangoon.
BIBBY BROS and CO., 26 Chapel street, Liverpool; or 10-11 Mincing Lane, London, E.C.3.

AUSTRALIA.
AUSTRALIAN COMMONWEALTH LINE.
Fast Cargo and Passenger Service.
One Class Only.
Lowest Freights and Fares. Unsurpassed Accommodation.
For Particulars, Sailings, etc., apply to London Office, AUSTRALIA HOUSE, STRAND, LONDON, W.C.2, or Local Booking Agents.

THE ART OF WRITING.—A Vital Matter for Young Irishmen and Women, by the Conductor of the Students' Page of the "WEEKLY IRISH TIMES" To-day.

EVERY SHRED
A HEALTH PRODUCER
DEWDROP SUET

MISCELLANEOUS.

ARMISTICE DAY IN DUBLIN.—The large Pictures which appeared in the "Irish Times" on 12th and 15th inst.—"The Great Crowd in College Green" and "Haud Immemor"—have been reprinted on art paper, and can now be had at Head Office, Westmoreland street, Dublin.

EXPERT ACCOUNTANT—Lady looking for employment can do typing, but prefers accounting; can be well recommended.—D 15, this office.

ADVERTISERS are specially requested to see that Copy for Advertisements in the Saturday issue of the "Irish Times" is sent this Office at least two days before date of publication.
THE MANAGER.

TO BE LET, PREMISES, Shrewsbury road, Pembroke. Apply T. MONTGOMERY, Solicitor, 8 Parliament street, Dublin.

MARBLE CHIMNEY PIECES.
FOR SALE, two large Marble Chimney Pieces, one varied Irish, suitable for library, board, or club rooms. To be seen at Meiars Maguire and Gatchell's, Dawson street, Dublin.

WANTED in Bushey Park road, Zion road, or Highfield road, a Medium-sized House, non-basement, electric light, garage, good garden; about £1,800 or £2,000. Give full particulars.—D 28, this office.

MOORFIELD, ROEBUCK, CO. DUBLIN.
A VERY attractive Residence, on 32 acres good Land, with every modern addition; electric light, gas, 'phone; fine garage; beautiful grounds; fully stocked gardens. Auction to-morrow, at 1.30 o'clock, at
BATTERSBY & CO'S SALEROOMS,
39 WESTMORELAND STREET, DUBLIN.

SALE, TUESDAY NEXT.
GROUND AND PROFIT RENTS.
CONDITIONS of Sale of the Ensor Estate, comprising 21 Lots of Property in the City and County of Dublin, held in fee-simple and otherwise, will be forwarded on application. Sale, Tuesday next, at 110 Grafton street.
Messrs. WHITE AND WHITE, Solicitors,
15 Upper Ormond quay.
JAMES H. NORTH & CO.,
110 GRAFTON STREET.

"TAMILESE," the Tea for Flavour. Packed in ¼, ½, and 1lb Packets. Ask for it.

FURNITURE AUCTIONS CONDUCTED—James H. North and Co., Auctioneers, Grafton street. Established 1829.

JOHN C. PARKES and Sons, Ltd., DUBLIN. Ranges, Grates and Baths. Enamelled Slate Mantels. Gas and Steam Tubes.

ELVERY AND CO., LTD.,
WE MAKE HORSE-LOIN COVERS.
ELEPHANT HOUSE, DUBLIN, CORK & LONDON

BROOKS, THOMAS AND CO., LTD., DUBLIN. ELECTRICAL INSTALLATIONS, LIGHT AND POWER PLANTS, MOTOR LAMPS, AND ALL ACCESSORIES STOCKED.

VALUATIONS OF FURNITURE, HOUSE Property, etc., made for Probate and all purposes James H. North and Co., Valuers, Grafton street

ANNE LYNCH'S TEAS.

RAZORS—Our 2/-, 3/-, 4/-, 5/-, 7/6 are unequalled for value. Gillette Razors, 5/-. Razors and Blades sharpened.—Booth Bros., Dublin.

FACE TREATMENT—Our scientific massage brings back the lovely youthful contours, because the muscles become taut again and keep the flesh in its proper place. Make an appointment to-day.—Mrs. Pomeroy, Ltd., 67 Grafton Street, Dublin.

RED BANK RESTAURANT, D'OLIER STREET.—4-Course Luncheon, 2/-. High Class Afternoon Teas, 1/-. Meat Teas, 2/-. Grills to Perfection. Oysters now in good condition.

ALL ABOUT AERIALS.—Things You Want to Know—How to Insulate Correctly. See the Wireless Special in the "WEEKLY IRISH TIMES" To-day.

TULLAMORE—The "Irish Times," the "Weekly Irish Times," and the "Irish Field" can be had immediately after the arrival of the trains from Mr. M. F. Gorry, Harbour street.

PRETTY WALL PAPERS.
All the best designs and newest Colourings. Patterns by post or from your Decorator.
DOCKRELL Limited, Dublin.

MOIRA RESTAURANT, TRINITY STREET (COLLEGE GREEN). Two minutes from Trinity College.
Charcoal Grill.
P. NUGENT, Proprietor.

HOW TO SECURE CHEAPER MILK.—Read the Goat Column in the "WEEKLY IRISH TIMES" To-day.

THOS. HENSHAW and CO., LIMITED. STOVES, RANGES, GRATES.
3-12 CHRISTCHURCH PLACE. Works—Clonskea.

CARSON'S "VITROLITE."—The Paint for greenhouses and outside work.—Carson's, 22 Bachelor's Walk, Dublin.

INCOME TAX Recovered. Returns Filled, Super-Tax Statements prepared.—J. T. WALLACE, Expert, 10 Nassau street. 'Phone—1585.

DIAMONDS, Emeralds, Pearls, and Antique Silver Purchased at KELLY'S, 48 Fleet street (back of Bank). Established 1795.

SOLE Selling Rights for our excellent Goldmark 6.35 articles, used in masses and absolutely indispensable in every household, to be made over to active firm or gentleman; permanent income; small capital required.—Willeke & Lueck, Chemical Manufacturing Works, Bismarckstrasse 5, Berlin-Steglitz.

SEA TRIPS AND TOURS.

ADELBODEN! ADELBODEN!!
THE GREAT WINTER RESORT
For Ski-ing, Skating Curling and Tobogganing.
CONCESSIONS
For Hotels at Adelboden, Grindelwald, Engelberg, Beatenberg Winter Season.
Cease on December 1. Book Now.
Early Booking advisable to secure choice of rooms.
Rooms for all Hotels reserved at this office.
For Illustrated Programmes, E 15, of Algerian, Italian, Paris, Swiss and Escorted Tours to Abbazia, Brioni and Ragusa (the Adriatic Riviera) for Sunshine, Winter Bathing, Golf. Apply
GEORGE LUNN'S TOURS,
74 WIGMORE STREET, LONDON, W.1.

WINTER IN THE WEST INDIES,
"THE ISLANDS OF SUNSHINE."
HARRISON LINE, ELDERS and FYFFES, Limited, } Joint Service.
BARBADOS, TRINIDAD, DEMERARA, KINGSTON.
Special Fares for Round TOURS by the well-known Passenger Steamers of these Companies.
Apply to THOS. and JAS. HARRISON, Dock House, Billiter street, London, E.C.3;
ELDERS and FYFFES, Limited, 31-32 Bow street, London, W.C.2;
Or to usual Agents.

CRUISE ROUND SOUTH AMERICA
On a Large 14,000 Oil-Burning Liner, leaving 8th JANUARY, 1925,
19,000 MILES, OCCUPYING 11 WEEKS,
AND
VISITING 11 COUNTRIES,
Without change of steamer. Fare from Dublin, back to Dublin—£97, 2nd Class, £154 1st Class.
Apply
HEWETT'S TRAVEL BUREAU, D'OLIER STREET, DUBLIN.

WINTER SPORT.
WE have the allotting of rooms in advance in the BEST HOTELS at Thirty Leading Winter Sport Resorts, including:—

Adelboden,	Diablerets,	Murren,
Andermatt,	Engelberg,	Pontresina,
Arosa,	Font Romeu,	St. Cergue,
Caux,	Grindelwald,	St. Moritz,
Celerina,	Gstaad,	Samaden,
Chamonix,	Kientera,	Superbagneres,
Chateau d'Oex,	Lenk,	Villars,
Davos,	Megeve,	Wengen.

Establishments to suit all Tastes and all Purses. Definite position and room number given. Special Travel Arrangements at Reduced Fares. Programme containing comprehensive and descriptive review of all resorts post free upon request from
THOS. COOK & SON, LTD.,
118 GRAFTON STREET, DUBLIN.
Chief Office: LUDGATE CIRCUS, LONDON.

PAINTING of every type of vehicle, motor or HUTTON and SONS, Summerhill.

WE have Two Secondhand Wolseley Cars, guaranteed in first class order. On view GRAFTON MOTOR CO., 45 Grafton street, Dublin.

DON'T BUY A SECOND HAND FORD. BUY a "RECONDITIONED" Model from us and be assured of satisfaction.
AUTOCARS IRELAND LTD., 19 Chatham street. Authorised Ford and Fordson Dealers.

MORRIS One Ton Trucks, price £185.—G. A. BRITTAIN, LTD., Hatch street, Dublin.

GET a Ford Tudor Sedan, beautifully finished, for £215, ex-Cork, and enjoy the winter at home.—R. W. ARCHER and CO., 17a Wentworth Place, Dublin.

COMMER Cars create confidence, more business.—Co. Wicklow Garage and Motor Touring Co., Bray.

STANDARD CARS, from £344.—Agents: R. W. ARCHER and CO., 58 Lr. Mount St., Dublin.

ALBION Motor Lorries, 30 cwt. to 4-ton loads.—H. A. Pender, Thomas's lane, Up. O'Connell st.

BEVERLY SMYTH & SONS
REMOVALS & STORAGE.
MOTOR VANS,
MOTOR LORRIES.
30 SOUTH ANNE ST., DUBLIN.
Telephone—Dublin, 207. Telegrams—Beverly, Dublin.

ST. PATRICK'S HOSPITAL, DUBLIN.
In addition to the Main Hospital in James's street, the Governors have Branch Establishments at St. Edmondsbury, Lucan, standing in a Demesne of 200 acres, and provided with every facility for the Curative Treatment of Mental Cases.
The Mansion at St. Edmondsbury has been adapted for the treatment of Ladies, and a Villa specially built to accommodate a limited number of Gentlemen.
Urgent Cases can be admitted to the Hospital on application to the Medical Superintendent.
For further particulars, Forms, etc., apply to THE REGISTRAR, St. Patrick's Hospital, James's street, Dublin.

MONEY
LENT BY POST, FROM £30 TO £5,000, On Note of Hand Alone, Without Security, To Ladies or Gentlemen. Strictly private. No charge whatever if Loan is not granted.
Apply SECRETARY,
THE CITY AND COUNTY PRIVATE FINANCE CO., LTD.
12 SOUTH LEINSTER STREET, DUBLIN.

LEGAL NOTICES.

IN THE GOODS OF
MARY HARRINGTON, late of 6 Herbert place, Dublin, Spinster, who died on the 25th February, 1921.
Take Notice that unless a Caveat be lodged with the Probate Registrar, Law Courts, Dublin Castle, within eight days from this date a Grant of Administration intestate of above Deceased may be issued to Ellen Harrington, as Guardian, on behalf of Sheila Harrington, a Minor.
Dated this 26th day of November, 1924.
JOHN F. GUIHAN, 17 D'Olier street, Dublin, Solicitor for Ellen Harrington, the intended Administratrix.

IN THE GOODS OF
THE VERY REVEREND CHARLES J CANON MALONE, late of 50 Rathgar road, in the County of Dublin, Parish Priest, deceased.
All persons claiming to be creditors, or otherwise to have any claims or demands against the estate of the above-named Deceased, who died on the 18th day of November, 1924, are requested to furnish particulars of same (in writing) immediately to the undersigned Solicitors for the Executor.
Dated this 25th day of November, 1924.
CORRIGAN and CORRIGAN, Solicitors, 3 St. Andrew street, Dublin.

SAORSTAT EIREANN.
IN THE HIGH COURT OF JUSTICE.
"IN BANKRUPTCY."
In the Matter of
J. J. CRONIN, of Ashe street, Listowel, in the County of Kerry, Merchant, a Bankrupt.
A Public Sitting in this matter will be held before the Chief Registrar, at the Law Courts, The Castle, Dublin, on Monday, the 8th day of December, 1924, at the hour of Eleven o'clock, forenoon, for the proof and admission of debts, and for the vouching of the Official Assignee's account.
A creditor may prove his debt at the sitting, or send his affidavit of debt in the prescribed form, or his detailed account to the undersigned Official Assignee four day previously to the sitting, in order to have the same admitted.
Dated this 25th day of November, 1924.
COOPER, Senior Assistant.
A. G. HOLLINSHEAD, Official Assignee, Dublin Castle.
MELDON and CO., Solicitors having Carriage, 13 Upper Ormond quay, Dublin.

SAORSTAT EIREANN.
HIGH COURT OF JUSTICE.
In the Matter of the Estate of
HELENA MAIGARET GALLAGHER, late of Red House, Castlefin, in the County of Donegal, Widow, Deceased.
Between
JOHN A. CULLEN and FRANCIS J. LITTLE, Plaintiffs;
And
HUGH GALLAGHER, MARY GALLAGHER, JAMES GALLAGHER, PAUL GALLAGHER, JOSEPH GALLAGHER, LEO GALLAGHER, and HENRY GALLAGHER, Defendants.
Notice is hereby given that the funds standing in Court to the credit of the above-mentioned matter and cause are about to be finally allocated.
Any person who has obtained a Stop Order or Charging Order affecting the said funds, or any part thereof, is required forthwith to lodge such Order with the Chief Clerk, Room 38, Upper Castle Yard, Dublin.
Dated this 25th day of November, 1924.
THOS. W. ELLEBECK, Chief Clerk.
ELLIOTT and CLARK, Solicitors for Plaintiffs, 24 St. Andrew street, Dublin.

RAILWAYS.

GREAT SOUTHERN RAILWAY.
TRAIN ALTERATIONS, DECEMBER, 1924.
On and from MONDAY, 1st DECEMBER, the following alterations will come into operation:—
The 8.25 a.m., Kildare to Kilkenny, will leave at 8.30 a.m.
The 7.40 a.m., Kilkenny to Kingsbridge, will be slightly altered in running.
The 9.50 a.m., Waterford to Kingsbridge, will leave at 9.40 a.m.; Kilkenny depart 10.55 a.m.
The 1.30 p.m., Kilkenny to Maryboro', will leave at 10.50 a.m., and give a connection to Dublin, via Maryborough, off the 9.40 a.m., ex Waterford, arriving Kingsbridge at 1.5 p.m.
The 8.50 a.m., Maryborough to Waterford, will be timed to leave Kilkenny at 10.0 a.m., and arrive Waterford at 11.5 a.m.
The 11.15 a.m., Maryboro' to Waterford, will leave at 11.8 a.m.
The 10.25 a.m., Castlecomer to Kilkenny, will leave at 10.0 a.m.
The 7.45 a.m., Maryboro' to Mountmellick, will be discontinued.
The 8.50 a.m., Mountmellick to Maryboro', will be discontinued.
The 11.50 a.m., Tullow to Sallins, will leave at 11.40 a.m.
The 5.30 p.m., Wexford, South, to Waterford, will leave at 5.20 p.m.
M. P. KEOGH, General Manager.
Kingsbridge Station, Dublin, November, '24.

COALS.

COALS.
WALLACE BROS., LTD.
THIS DAY'S PRICES:
BEST ORRELL ..... 52/- Per Ton.
BEST WIGAN ..... 49/- Per Ton.
BEST KITCHEN ..... 46/- Per Ton.
BEST SCOTCH HOUFE.... 42/- Per Ton.
Delivered in the City.
Special discount of 2/- per ton if cash paid with order.
Small additional charges are made for delivery beyond old City Boundary, or on quantities of less than one ton
23 WESTMORELAND STREET.
Telegrams—Wallace, Dublin. Telephone—2999 and 3000.

DENWALL COAL CO., LTD.
Telephone—2492 Dublin.
DENWALL HOUSE COAL, 42/- per Ton.
GENUINE HOUSE COAL; NOT CHEAP WIGAN.
NET CASH. NO ACCOUNTS.
Delivered free in City. Small extra charges outside old City Boundary or for quantities less than one ton.
13 D'OLIER STREET, DUBLIN.

A PURE FREE-LATHERING SOAP
Dixon's 'Favourite' Soap
IN TABLETS
IS THE BEST FOR ALL HOUSEHOLD PURPOSES
MADE IN DUBLIN

The increasing demand for
CLOSED CARS
is easy to understand and appreciate. Enormous strides have been made in coachwork, with the result that you can enjoy your motor in absolute comfort, entirely independent of weather conditions. At £305 plus freight you can procure a
CHEVROLET SALOON
which, by its many advantages, will make you a permanent convert to the closed car. You are invited for a trial in our 5-seater Saloon.
LINCOLN & NOLAN, LTD.,
57 AND 58 LR. BAGGOT ST., DUBLIN.
"WHERE SERVICE AND VALUE MEET."
'Phone—943. Wires—"Lincolan, Dublin."

PYJAMAS. VERY SPECIAL VALUE.
PYJAMAS. Light, Medium and Heavy.
PYJAMAS. 9/11, 10/6, 12/6, 15/6.
GRANDY, ST. STEPHEN'S GREEN, N., DUBLIN.

THE BEST BLACK INK IN ALL THE WORLD.
H. N. DRAPER'S
DICHROIC INK.
PRAISED AND USED BY PITMAN.
FLOWS FREELY FROM THE PEN.
NEVER THICKENS OR DEPOSITS.
DOES NOT CORRODE STEEL PENS.
This beautiful Ink is the best for Fountain Pens and all Pens. Contains no gums or thickening matter.

CLANWILLIAM MOTORS, LIMITED.
ANNOUNCE
From this date they are prepared to
SELL ANY OF THEIR MOTOR CARS OR MOTOR VEHICLES ON
EASY PAYMENT TERMS.
Please write for particulars—
SOLE AGENTS FOR:—
AUSTIN, BEAN, DARRACQ, DURANT AND VAUXHALL CARS.
NOTE ADDRESS:—
CLANWILLIAM HOUSE.
MOUNT STREET BRIDGE, DUBLIN.
'PHONE—"DUBLIN 3364." TELEGRAMS—"CLANMOTOCO, DUBLIN."

CONTRACTS.

COMHAIRLE OIBREACH NA PUIBLI (Commissioners of Public Works).
NOTICE TO BUILDERS.
Sealed Tenders, addressed to the undersigned, will be received up to, but not later than, 12 o'clock noon on the 16th December, 1924, for the ERECTION OF A NEW WING TO THE NATIONAL LIBRARY, DUBLIN, in accordance with the Plans and Specification to be seen at this Office.
A Bill of Quantities may be obtained at this Office on deposit of £1, which will be refunded on receipt of a bona-fide tender.
In considering the placing of this Contract special regard will be had to the extent to which firms submitting tenders employ, or are prepared to employ, demobilised officers and men of the National Army.
The Commissioners will not be bound to accept the lowest or any tender.
By Order,
J. J. HEALY, Secretary.
Oifig Oibreach Puibli (Office of Public Works), Baile Atha Cliath (Dublin), 25th November, 1924.

TO COAL IMPORTERS.
THE DUBLIN PORT AND DOCKS BOARD is Open to Receive Tenders for a Cargo of about 600 Tons of Large Steam Coal from any of the following collieries:—Killochan, Auchincruive, and Point of Ayr.
Tenders to be delivered to the Secretary, Port and Docks Board, not later than 11 a.m. on Wednesday, 3rd December, 1924, and to be endorsed on the outside, "Tender for Coal."
The Board does not bind itself to accept the lowest or any Tender.
Port and Docks Office, 25th November, 1924.

MONEY TO LEND.
£5 UPWARDS.
LOANS GRANTED FOR LONG OR SHORT periods on reasonable terms. Instalments arranged. Pension Vouchers Cashed.
ESTATES, LTD.,
GRANVILLE BUILDINGS,
45 HIGH STREET, BELFAST.

THE BEST WEEK-END PAPER FOR DUBLIN
People is the "WEEKLY IRISH TIMES."
Last Edition on Sale every Saturday Morning. Price Twopence.

HOTELS & HEALTH RESORTS.

ST. ANN'S HILL HYDROPATHIC
BLARNEY. EST. 1843.
Ideal Situation. First-Class Accommodation. Baths, Radiant Heat, and Massage, by skilled Operators, under Medical Supervision.
Telegrams: Hydro, St. Ann's Hill.
Telephone: No. 2 Blarney.
Extensive Grounds. Golf, Tennis, Croquet. Combined Rail and Hydro Coupons from Dublin, Limerick, Limerick Junction, Waterford and Tralee.

GLENGARRIFF.
FINEST WINTER HEALTH RESORT IN EUROPE.
Eccles Hotel, from its sheltered position and salubrious and mild climate, is strongly recommended by eminent Physicians. The temperature being higher in Winter than any other place.
SHOOTING, GOLF, FISHING, ETC.
Apply MANAGER.
Telegrams—Eccles, Glengarriff.

LONDON—HOTEL BELGRAVIA. GROSVENOR GARDENS, VICTORIA, S.W.1. The most COMFORTABLE HOTEL in LONDON, within easy access of all parts of the Metropolis. 250 rooms with running water, gas fires, and telephone. Largely patronised by Irish clients. MODERATE TERMS quoted for room only, and also EXCEPTIONALLY ATTRACTIVE INCLUSIVE RATES.
RESTAURANT BELGRAVIA.
The IDEAL Restaurant, where only the most choice food is supplied at moderate charges. Luncheons 3/6, Dinners 5/-, and a la carte. Telegraphic Address—Hotel Belgravia, London.

LONDON—DEAN HOTEL, 87 Oxford street. Most Central. Lift. Night Porter. Stock-rooms. Bed, Breakfast, Bath, from 8/6. Telegrams: "Teldeanho." Westcent. 'Phone: Gerrard 8710.

BOARDING AND HOTELS.

ATTRACTIVE Residence, Bay's, Fitzwilliam place. 4600. Every comfort and moderate charges. 'Phone, 4600.
AT Southern Hotel, 52 Lower Baggot street, Dublin—First class catering, cleanliness, and comfort for visitors. Residential terms moderate. Proprietress, Miss Sheehy. 26 4
AT Mayfair Hotel, 30 Lower Baggot street, Dublin—Renowned excellent cuisine; residential terms moderate. 'Phone 56777. T
DUBLIN—Fitzwilliam Hotel, 11 Upper Fitzwilliam street—Highly recommended; reduced residential terms for winter. 26 4
LONDON—Ascot Hotel, 80 Guilford street, near Euston Station, central position—Comfortable, well Furnished rooms; Bed and Breakfast from 6/6. Apply Manageress. 21 O
SOUTHPORT—The Clifton, Promenade. Largest Unlicensed Hotel; orchestra; garage. 'Phone 641. Telegrams, "Marine." T

LIBERTY BAZAAR NOW OPEN
WITH A CHOICE RANGE OF EXCLUSIVE AND INEXPENSIVE GIFTS.
PIM BROTHERS, LTD.,
EXCHEQUER ST., DUBLIN.

REMOVALS BY MOTOR VANS.
ERNEST CULLEN & SONS,
8, 9 & 10 NORTH ANNE STREET, DUBLIN.
WE WILL REMOVE YOUR HOUSEHOLD FURNITURE AND EFFECTS IN OUR MOTOR FURNITURE VANS TO OR FROM ANY PART OF IRELAND.
'Phone 4755, Dublin. Grams: "Haulage, Dublin."

HOTELS AND HEALTH RESORTS.

MORAN'S HOTEL,
DUBLIN.
RE-OPENED.
BUSINESS AS USUAL.
Telephone—No. 914. P. A. MORAN, Proprietor.

SALTHILL HOTEL.
THE LEADING FIRST-CLASS HOTEL.
SPECIAL WINTER TERMS.
Residents have the option of taking meals at the Royal Hibernian Hotel, Dublin.
OPEN TO NON-RESIDENTS.
Breakfast, Luncheons, Afternoon Teas and Dinners. Orchestra.
Tele.—"Salthotel, Blackrock." 'Phones.—189-190.

ROYAL HIBERNIAN HOTEL, DUBLIN.
The Leading First-Class Hotel. Open to Non-Residents. Breakfasts, Luncheons, Afternoon Teas and Dinners. Orchestra Daily.
Tele—"Hibernia, Dublin."
'Phones—5023. Private Branch Exchange.

GROSVENOR HOTEL, DUBLIN
(Opposite Westland Row Station).
COMFORTABLE MODERN HOTEL.
Table d'Hote and a la carte Luncheons and Dinners.
SPACIOUS LOUNGE. TELEPHONE—2741.
Terms moderate. Apply Manageress.

FOUR COURTS HOTEL,
INNS QUAY, DUBLIN.
100 BEDROOMS, with hot and cold water. Lounges, Tea Rooms, Restaurant.
Table d'Hote Luncheon, 1 to 3 o'clock, 2/-.
Table d'Hote Dinner, 6 to 8 o'clock, 4/-.
Wedding Dejeuners a Speciality.
FREE GARAGE.
BUICK SALOON CAR FOR HIRE.
'Phones, 5321, 5322. H. G. KILBEY,
Wires, "Excel, Dublin." Managing Director.

THE CALEDONIAN HOTEL,
SOUTH GREAT GEORGE'S STREET (Next Dockrells), DUBLIN.
FIRST CLASS COMMERCIAL AND FAMILY HOTEL.
Everything up-to-date. Commercial representatives specially catered for.
30 Bedrooms. Diningrooms, Drawingrooms, etc.
Central. Night Porter.
High-class cuisine and moderate charges.
Tele.—2331. Miss McCLENAGHAN, Proprietress.

THE HOTEL MacDERMOTT,
HARCOURT STREET, DUBLIN.
Luncheons, Teas, Dinners. Excellent Cuisine and Wines. Wedding Breakfasts and Non-Residents catered for. Special Tea Pension Terms. Proprietress, A. MacDermott, late Grand, Grosvenor, & Gresham, Dublin. Telegrams: Exclusive. 'Phone: 51414.

HOTEL PELLETIER,
21-22 HARCOURT STREET.
Terms moderate. Very central. Tram passes the door. Telephone—51520.

WHEN YOU'RE IN DUBLIN STAY AT
FLEMING'S HOTEL,
31-32 GARDINER'S PLACE.
Central. Moderate. Convenient.
'Phone—385. Wires—"Elite, Dublin."

GRAND HOTEL, MALAHIDE.
15 MINUTES FROM DUBLIN.
MILDEST WINTER RESORT IN IRELAND.
Beautifully situated in own grounds. Adjacent to Island, Shore, and Portmarnock Links.
Electric light. Steam heated.
Hot Sea and Fresh Water Baths.
Special Winter and Week-end Terms.
'Phone—11 and 19. Wires—"Hotel."

ROYAL MARINE HOTEL, DUN LAOGHAIRE (KINGSTOWN).
THE LEADING FAMILY HOTEL.
Opposite Mail Boat Pier and Station.
REDUCED WINTER TERMS.
Central Heated Lounges. Elevator.
Four Golf Clubs near. Free Garage.
Wire—"Comfort." 'Phone (3 lines)—180.
Brochure free.

ROSS'S HOTEL, LTD., DUN LAOGHAIRE
(KINGSTOWN).
NOW BOOKING FOR CHRISTMAS.
USUAL ATTRACTIVE PROGRAMME.
BEST CUISINE AND SERVICE.
Booklet on Application.
Telegrams—Ross's Hotel, Dun Laoghaire.
'Phone—196 and 196.
TAXIS FOR HIRE.

DUN LAOGHAIRE (KINGSTOWN)
PIER HOTEL.
Beautifully situated facing Pier.
'Phone—Kingstown 113.

AVENUE HOTEL, 'Phone—77. DUN LAOGHAIRE (KINGSTOWN). 'Phone—77.
Comfortable Modern Hotel. Special Terms for Board Residents during winter months. Open to Non-Residents. Electric light.

ASHTON, Tel. 192. Telephone 192. DUN LAOGHAIRE.
BEST POSITION ON SEA FRONT. MOST COMFORTABLE, HOMELY AND MODERATE. EXCELLENT CUISINE. SPECIAL WINTER TERMS.
Mrs. CROOKES, Proprietress.

TUSCAN HOTEL, SHAFTESBURY AVENUE, W.1—Bedroom, h. and c. water, 9/6; with Private Bath, 12/6; Self-Contained Suite, 32/6. En Pension week-end terms. 'Phone—Gerrard 7668. Grams—Tuscanotel, Westcent, London.

HORSES.

Wires—"Sewell's, Dublin." Telephone—674.
SEWELL'S, DUBLIN.
AUCTION AT THE REPOSITORY,
TO-MORROW (THURSDAY),
HUNTERS, HARNESS HORSES, TRAPS, HARNESS, Etc., including:—
TO ALL WHOM IT MAY CONCERN.
SOLD IN DISPUTE.
Without Reserve.
Bay Gelding, by Agar, formerly the property of P. Rogers, Esq., Ratoath, and hunted by him; well known with Meaths and Wards.
Also many other Lots.
SEWELL, SON & SIMPSON (LTD.),
AUCTIONEERS.

PESTERRE'S RIDING SCHOOL.
NEW PREMISES AT 11 MONTPELIER HILL.
EXTENSIVE LIVERY. H

Motor Matters, Bicycles &c.

MOTOR CARS.

AT Woods', Westland Row—B.S.A. Cars now further reduced, £205. T

LINCOLN AND NOLAN, LTD.
57 and 58 LOWER BAGGOT STREET.
BUICK ..... CHEVROLET
OAKLAND ..... SUNBEAM
"Where service and value meet." T

5 Essentials in a Light Car: Good Springing, Reliability, Efficiency, Accessibility, Hill Climbing. The
RHODE
has all, with many other merits. Have a Trial and be convinced.
F.S. Concessionaire, A. PERCY HUET.
Dublin Agents:
KEATING AND LUNDY,
206 GREAT BRUNSWICK STREET. X

"A small Car worth buying," said Vernon Hunt in "The People."
9/20 H.P. ROVER 2 OR 4 SEATER, £185 at Works.
THE ROVER CO., LIMITED,
16 LORD EDWARD STREET, DUBLIN. T

SUNBEAM AND ANSALDO CARS.
And Spares Parts.
T. J. ROGERS, 42-5 SOUTH KING ST., DUBLIN. 2 T

SINGER AND HILLMAN CARS.
Sole Agents:
BUCKLEY'S MOTORS, LTD.,
34 LOWER ABBEY STREET, DUBLIN. T

E. J. SHANNON and CO., BELGROVE ROAD GARAGE, CLONTARF, DUBLIN—Luxurious Cars (Open or Closed) for Hire by Day or Night. Garage open Day and Night. 'Phone—Clontarf 125. REPAIRS AND REPAINTING. X
Any Make of Car Supplied.

MOTOR VEHICLE INSURANCE.
Special Comprehensive Policy at very much reduced ratings can now be arranged. Also Purchase of Motor Vehicles on the instalment system.
Apply
FRANK GIBSON-LLOYD and CO., LTD.,
30 Anglesea street,
DUBLIN. X

ARGYLL Touring, perfect running order, new tyres, hood, tax paid, £35, sacrifice.—Kilquade House, Greystones. 21 C

A 1923 Chevrolet Car, in perfect condition · 15 h.p. 5 Seater Swift Car, 1915 model; any trial given. To be seen Ranelagh Motor Engineering Co., 42 Ranelagh. 23 D

AUSTIN Twenty, late 1920, splendid order, has not done 1,500 miles. What offers? Address "Z 4461, Motor," this office. 24 F

AUSTIN Seven, 1924, shock absorbers, speedometer, mileage 6,700, as new, £135. Telephone, 918. 25 F

ALL manner of Motor Repairs, best workmanship.—Iona Motor Engineering Garage, Cross Guns Bridge, Glasnevin. 'Phone Drumcondra 298. 18 X

A GENUINE Bargain—Clear-Darracq Landaulette, 1915-16, £250.—Andrew Doyle, 51 5th. King street. 25 F

BENJAMIN 10 l.p. Coupe (tax £7), electric light, starter, etc.; £100 or nearest offer.—T. J. Rogers, 42/3 South King street Dublin. 22 D

DEFERRED Payments—Any make of new Car supplied (except Fords); immediate delivery; state particular car required.—Nassau Motor Co., 25 Nassau street. 24 E

DODGE Two Seater 1916, to be Sold cheap; what offers?—Gaiety, 20 Kildare street. 21 F

D.F.P., 10 h.p., for Sale; price £20.—D 57, this office. 25 F

FOR all Motor Body Work and Painting—The City Wheel and Carriage Works, Ltd., Great Brunswick street, Dublin. 10 T

FOR Sale, 5 Seater Dodge, perfect running order; insurance paid for 12 months; also 2 seater, as new; both cheap. Seen Garage, rear Henry street Warehouse. D

MOTOR CARS CONTINUED.

FOR Sale—Maxwell, £80; Ford, £35; both in perfect running order; any trial. Apply the Garage, 1 St. Mary's road, Northumberland road, Dublin. 24 E

FOR Sale, 10.15 Fiat Saloon Motor, 1924 (March); done 4,000 miles; owner going abroad. Address "Z 4420, Motor," this office. 25 D

HANDSOME Two Seater, new July, cost £400; price £270.—Grady, Dawson street; Agent for Riley Cars. 24 E

LANDAULETTES, 5, for Sale, all in perfect order; cheap; lot or separate. Seen 17 Usher's quay. 'Phone 2489. 25 F

LANDAULETTE Ford, English body, detachable wheels, electric lights; newly overhauled and painted; £65.—13 Amiens street. 25 F

MOTORS—Hoods Re-covered, Curtains and Upholstery.—Harris, 11 South King street, opposite Gaiety Theatre. 21 F

NEW Calcotts, 10.15 h.p. from £295; 12.24 h.p., 4 Seater, £450; duty free Dublin.—Wellington, Trinity street Garage. T

OVERLAND, Model 81, in splendid condition and appearance, electric starting and lighting; a bargain, £285.—D 2, this office. 25 F

PEUGEOT Touring Car, late 1923 model, "Don Type," fitted with lighting set, self starter, all weather side curtains; in beautiful condition; guaranteed; price £230, including insurance policy.—The Automobile Garage, Lemon street (off Grafton street) 25 D

ROVER, 9 h.p., 1923, Model de Luxe, perfect order; seen in Dublin; highest offer taken.—O 1823, this office. 24 E

PEUGEOT Cars (Ireland), Ltd., 40 Dawson street, Dublin, offer as a genuine bargain this year's Baby Quad 4 Seater, under 3,000 miles running, for £145 only; guaranteed as new; also a 2 Seater, guaranteed, at £120; and Connaught Motor Cycle, only £20. 24 C

SPECIAL Bargains.—Dodge 5 Seater Touring, Vauxhall 2 Seater Sports Model, Albert 4 Seater Saloon, Sunbeam 6 Cylinder 2 Seater Sports Model. Call and see the New 5/6 Seater De Dion, direct from Show. 2 Dodge Delivery Vans, only shop soiled; special bargain.—Thompson, Shaw street, Dublin. 24 X

TROJAN Demonstration Car for Sale, in perfect order. Seen Ashenhurst, Williams and Co., Ltd., Store street, Dublin. 22 C

1924 CHEVROLET 5 seater; bought July, only done 1,500 miles; £160 or nearest offer; Co. Wexford. Address "Z 4416, Motor," this office. 22 D

WANTED.

WANTED, Landaulette, good condition essential; full particulars and price.—3c, Irish Times Branch Office, Baggot street Bridge. 25 D

MOTOR CYCLES.

A1—ONLY a few more weeks remaining until stocktaking; all machines to be cleared; wonderful bargains in Sunbeam, Harley Davidson, Rover, New Imperial, Diamond; secondhand machines at give away prices.—Wayte Bros., Ltd., Lemon street, Dublin. T

AT Woods', Westland Row—B.S.A. Motor Cycles (four strokes), from 35 guineas. T

A.J.S., Triumph and New Garrard, from £52 15/.—Wellen, Trinity street Garage. T

ADVANCES on Motor Bikes, Cars, Jewels.—Gorman, 3 Pembroke, Wineteavern street (opposite Four Courts); new garage. T

FOR Sale, 1924 2½ Royal Enfield, lamp, horn, perfect, very fast; best offer.—O 1910, this office. 24 E

LORRIES, VANS, MOTOR AND STEAM HAULAGE.

DODGE Delivery Van for Sale, good condition; to be sold cheap.—47a Rathgar road. 21 C

FOR Sale, Ford Tee Truck, splendid condition, oversize tyres; tax paid.—O 1805, this office. 24 E

BODIES.

ALL classes of Motor Bodies are supplied by us promptly and at moderate prices. We execute cheaply and neatly Motor Repairs of every description.—Wines, Radiators Lamps, etc. Send us your orders.—O'Gorman Brothers, Ltd., Clonmel 16 X

BICYCLES.

A1 PEDAL Cycles by easy payments. Come and see them—Centaurs from £7, also Sunbeams, Sparkbrooks, B.S.A. Cycle Repairs specially catered for. Wayte Bros., Ltd., Lemon street. 'Phone 2010. T

ROVER

"The most interesting design of the year"

is how "The Autocar" described the new 14/45 h.p. Rover—the wonderful car that was the sensation of the Motor Show.

THE ROVER CO. Ltd. Lord Edward St. Dublin. *Telegrams—"Rover." Telephone—1060.*

The proof of our Confidence in THE MORRIS ONE-TON TRUCK

lies in the fact that we back its claims with 12 months' free mechanical service.

G. A. BRITTAIN, Ltd.,
HATCH STREET,
DUBLIN.

CHASSIS PRICE £185

This is the Weather

The beauty, reliability and mechanical perfection of the Overland closed models appeal to the motorist all the year round, but this is the weather when their Comfort is more strongly appreciated. The Landaulette and Sedans now in stock merit an early visit from you. If you can't call allow us to send full particulars.

W. B. CRAWFORD
(DUBLIN), LTD.,
29 Dawson St.
Phone 1692

Overland

McC.

ARIEL MOTORS

THE BEST VALUE IN LIGHT CARS.
10-H.P. 4 CYLINDER, WATER COOLED.
RUNNING COSTS, 1d. PER MILE.
PETROL, 50 M.P.G. ROAD TAX, £7.
IT'S THE MILES FOR THE MONEY THAT MATTER.
FOUR SEATER. ADJUSTABLE FRONT SEAT. BALLOON TYRES.
£255 DUTY FREE.
CARRIAGE EXTRA.
CALL OR WRITE FOR PARTICULARS TO-DAY.
DEFERRED PAYMENTS ARRANGED.

EXPRESS AUTO CO.,
52 DAWSON ST., DUBLIN

HOTELS AND RESTAURANTS, OFFICIALS, SERVANTS, ETC.

POSITIONS VACANT.

THOROUGHLY experienced Cook required for club; send copies of discharges. Address "Z 4485, Cook," this office. 24 C

WANTED, Housekeeper for city hotel; experienced; copies references, particulars re age, salary, etc.—O 1790, this office. 21 C

EMPLOYMENT WANTED.

EXPERIENCED young Housemaid; hotel preferred; excellent long references.—O 1991, this office.

WAITRESS wishes to hear of place, city or country; recommended.—23 Spencer street, North Strand.

CLERICAL.

CHURCH OF IRELAND.
DUBLIN, GLENDALOUGH AND KILDARE DIOCESAN BOARD OF EDUCATION.

Applications from Clergymen are invited for the post of DIOCESAN INSPECTOR and SECRETARY to the Board, salary £400 per annum and travelling expenses. Details as to duties can be had from the Hon. Secretaries, Diocesan Board of Education, 43 Kildare street, Dublin.

Application must be received at this address not later than Tuesday, December 9th, 1924.

REPRESENTATIVES WANTED.

AGENT Wanted for Northern Ireland, to represent well-known Manufacturers and to call upon Hardware Dealers, House Furnishers, General Drapers. Sound proposition to energetic person; only first class men need apply; references essential.—British Textilose Manufacturing Co., Ltd., Trafford Park, Manchester. 20 C

FIRST class young Man required to represent well known London Firm in Dublin State for Face Goods; must reside in Dublin. Address, with full details, Box No. 1536, Irish Times Branch Office, Belfast. 24 C

IMPORTANT German Firm manufacturing Domestic Dyes require Sole Agents. Send full details of experience to Box 110, Sell's, Fleet street, London, E.4. 24 C

SCOTTISH Chocolate House, with good range of lines, has Vacancy for Representative in Dublin; must have connection with grocery trade. Full particulars, Address "Z 4417, Representative," this office. 22 C

WANTED, City Traveller with connection amongst small shops, sheep quick selling lines; small salary and commission.—Box 1, this office. 25 D

£600 PER annum—Oil Traveller having good connection Wanted for leading Oil Company supplying the largest motor engineering firms; splendid opportunity for live man; state full particulars and turnover. Address "Z 4535, Traveller," this office. 20 X

AGENCIES AND SITUATIONS WANTED.

TRAVELLER, doing Dublin and County Dublin, wholesale Tea, Wine and Spirits, presently engaged, would like to hear from firm open for same.—Box 1, this office. T

YOUNG Traveller disengaged, any lines; drive motor car; reliable, well recommended; age 34.—O 1971, this office. 24 E

TUITIONS AND SCHOLARSHIPS.

ALL Professional and University Prelims, Oral and Correspondence Success; lists free.—McGUIRK'S COLLEGE, Sackville street, Dublin. T

AGRICULTURE Tuition—Matriculation, Pharmaceutical, Solicitors', Surgeons', Preliminaries; unlimited individual attention; success guaranteed. — Ormonde Academy, Rathmines. 21 D

ALL Abont Aerials—Things you want to know: How to Insulate Correctly. See the Wireless Special in the "Weekly Irish Times" To-day. F

BANJO, Banjoline, Mandoline, Violin, Piano, Singing Classes from Professor—O 11, this office. T

EXPERIENCED Lady Graduate, residing at Dundrum, gives French Conversational Lessons; terms moderate.—M. L., Irish Times Branch Office, Dublin. 25 F

FORTHCOMING Clerical Examinations!—Special Classes formed; highest successes, Nov., 1923. Miss Hogan's Civil Service and Commercial College, 4 and 5 Nassau street. 26 F

HOW to Secure Cheaper Milk.—Read the Goat Column in the "Weekly Irish Times" To-day. F

LADY gives French, English, German Lessons (acquired abroad).—D 25, this office.

LADY Graduate, trained, experienced, requires post, school or private; January. Address "Z 4491, Graduate," this office. 25 F

SHORTHAND, Typewriting, Bookkeeping, etc.—Metropolitan College (Gillespie's), 100 Lower Mount street. 'Phone 3056. T

SHORTHAND, Typewriting—Expert personal Tuition, morning, afternoon, or evening; rapid results; lectures after 5, Murphy, 16 Appian Way 12 24

TUTOR (Undergraduate, Trinity College), having had much experience in teaching, will Teach Boys under 18 years of age at his residence, or in the pupils' homes.—D 29, this office. 24 C

THE Art of Writing—A vital matter for young Irish men and women—by the conductor of the Students' Page of the "Weekly Irish Times," To-day. F

GOVERNESSES AND TUTORS WANTED.

AGENT FOR GOVERNESSES AND SCHOOLS.—Miss Bellingham Todd, 5 Grafton st., Dublin. Advises Parents and Managers. Tel. No. 5256. T

WANTED, for six months from 1st January, 1925, Substitute, Male or Female, for Principal, village school near Dublin; under National Board; R.C. employed. Replies to "Z 4479, Substitute," this office. 24 E

WANTED, young Protestant Governess; two girls, 8 and 11; all subjects, drawing, painting; Midlands; state salary; give references. Address "Z 4475, Governess," this office. 25 F

WANTED, January, Girls' School, Dublin, Resident Mistress (L.G.) for Junior Classes; knowledge of kindergarten work, games and elementary mathematics a recommendation; send copies of testimonials and state salary. Address "Z 4484, Mistress," this office. 25 X

EMPLOYMENT WANTED.

BOOKKEEPER (Male), 14 years' experience, desires vacancy; double entry and departmental system; highest credentials.—O 1946, this office. 24 F

CITY young Man has mornings free; take any position; can drive car.—O 1850, this office. 23 D

DANCE Trombonist, double handed Cornet seeks engagements; syllable.—O 1969, this office. 24 C

DRESSMAKER, ladies' houses; makes ladies' and children's clothes, alterations.—D 50, this office.

DRESSMAKER, 40 daily; Alterations, Loose Covers, etc.—3, Irish Times Branch Office, Kingstown.

ENERGETIC, smart, respectable young Man, storekeeper motor trade, shipping, production keeping, goods checker, timekeeping, etc., desires post as Clerk; excellent penman; highly recommended.—O 1944, this office. 25 F

ENERGETIC, elderly Protestant Gentleman would assist on lady's Poultry Farm for keep as family. Address "Z 4445, Gentleman," this office. 24 C

GENTLEWOMAN desires post (daily; afternoons or evenings, Housekeeping; excellent cook; companion or Secretarial work.—D 45, this office. 25 F

LADY Bookkeeper, Typist and Secretary, six years' experience, seeks change. Highly recommended.—O 1950, this office. 24 E

LADY Help (Protestant) desires post, Cooking and Housework; good reference. Address "Z 4454, Help," this office. 24 F

SHORTHAND Typist and Bookkeeper; 4 years' commercial experience; highest references. 24 C post.—O 1907, this office.

DOMESTICS CONTINUED.

HOUSE AND PARLOURMAIDS WANTED.

HOUSEMAID, experienced, second of three; tall, good needlewoman; Protestant; age about 25; good wages.—D 53, this office.

WANTED, House Parlour Maid; must be young; country girl preferred.—Cheson, Meadow, Swords. 21 C

WANTED, House Parlourmaid, strong, well recommended; wages £25. Send copy of two papers or call before ten or after six. Sheahan, Mochestown, Dublin. 23 D

WANTED at once, thoroughly experienced House Parlourmaid; must valet and wait well. Apply, sending copies references, stating wages required. Mrs. Chute, Toonan, Patrickswell, Co. Limerick. 24 D

WANTED, young girl as Under Housemaid, or to train; help in pantry a little; L.C.; country place. Palmer, Rahan, Edenderry. 24 F

WANTED, Housemaid; good class worker, good reference; wages £18 and chances.—O 1968, this office. 24 E

NURSES WANTED.

AGENT for NURSES, MAIDS and ATTENDANTS. Miss Bellingham Todd, 5 Grafton street, Dublin. Interviews daily. 'Phone No. 5256. T

AN experienced person Wanted as Children's Nurse; send copies references.—Meagher, Newspaper, Riochford. 25 F

WANTED, for suburbs, young Protestant Nurse or Mother's Help.—O 1940, this office. 24 C

WANTED, 9th December, experienced Nurse Housemaid, Dear; wages £24.—O 1, Irish Times Branch Office, Bray. 25 C

KITCHEN, LAUNDRY, ETC., WANTED.

WANTED, good Laundress, 3 days weekly, willing to do some scrubbing; Terenure district.—O 1734, this office. 21 C

WANTED, early December, good Kitchenmaid, some experience necessary; must have excellent references. Apply Mrs. C. G. O. Mitchell, Ballynane, Grange Con, Co. Wicklow. 24 X

DOMESTICS DISENGAGED.

AT Blackwood's, 41 Lower Mount street—Cooks (first class), permanent, temporary, R.C., Protestant; also Housekeepers, Cook Generals disengaged. 'Phone, 4171.

GIRL wants few days' work weekly, Terenure or Rathgar.—E O 1376, Irish Times Branch Office, Rathmines.

LADY recommends superior person for Flats, small Private Hotel; excellent cook; reference.—107, Irish Times Branch Office, Ranelagh. 25 D

RESPECTABLE Protestant woman seeks daily work, Ballsbridge to Blackrock; used to invalids; highest references.—R. P., Irish Times Branch Office, Kingstown.

RESPECTABLE Girl wants few days' work; recommended.—37, Irish Times Branch Office, Baggot street Bridge.

WORKING Housekeeper, plain cooking, seeks situation to gentleman; highest references.—O 1987, this office. 24 C

SERVANTS' REGISTRY.
HOURS: { 10 a.m. to 4 p.m. for Servants. / 11 a.m. to 4 p.m. for Ladies.
Saturdays, 11 a.m. to 1 p.m.
31 WESTMORELAND STREET, DUBLIN. T

COOKS AND DAIRYMAIDS DISENGAGED.

COOK, Plain, desires situation in small family; good papers.—O 1985, this office.

COOK disengaged; dairy, fowl; £30. Address "Z 4472, Cook," this office.

EXPERIENCED Cook General or Kitchenmaid; good references.—O 1989, this office.

EXPERIENCED young Cook General disengaged; highly recommended. Reply Murphy, 5 Herbert lane, Baggot street.

GOOD Cook; job, town, country; good papers, recommended.—O 1993, this office.

GENERALS DISENGAGED.

COUNTRY Girl wishes situation as General; good reference. Address "Z 4410, General," this office. 22 D

COUNTRY Girl, to experienced General; small family; highly recommended.—O 1992, this office.

COUNTRY Girl wishes situation as General; excellent references.—Jane Swan, Coldblow, Lucan.

COUNTRY Girl (17) wishes to be trained as General; no cert before.—G., Harte's, Newsagent, Mountmellick.

FIRST class General requires situation; well recommended; wages £32.—B O 1370, Irish Times Branch Office, Rathmines. 24 D

GENERAL; steady, respectable woman; plain cook, housemaid, dairy; good references; city country.—O 1962, this office. 25 D

GOOD young country Girl to train General.—O 1956, this office.

GENERAL; plain cooking, good worker; city, suburbs; highly recommended.—O 1986, this office.

GENERALS and Cook Generals highly recommended and interviewed at Registry, Islington avenue, Sandycove.

LADY wishes to recommend excellent young General; strictly honest and capable.—O 1845, this office.

LADY recommends country Girl, General; small family; city, suburbs.—O 1988, this office.

RESPECTABLE Woman wants small place as General; good wages; highest references.—B, 24 Castle street, Dalkey 24 C

STRONG young country Girl wishes a situation as a General Servant (R.C.), Dublin or England. Address "Z 4497, Girl," this office. 24 D

TWO respectable Girls wish situations together as Generals; good experience; wages expected £18. Address "Z 4336, Girls," this office. 20 C

WANTED, a post as General; Rathmines or Rathgar preferred.—B O 1368, Irish Times Branch Office, Rathmines. 24 D

YOUNG country Girl to train General; good references.—O 1996, this office.

YOUNG General; plain cooking, small washing; suburbs; highly recommended.—O 1997, this office. 24 C

YOUNG General; good plain cook; suburbs; good papers. Address "Z 4476, General," this office.

YOUNG Girl, General; home experience; never out before; priest's reference.—Tallon, Centre lane, Wicklow.

HOUSE AND PARLOURMAIDS DISENGAGED.

FIRST class House Parlourmaid disengaged; city, suburbs; excellent reference.—O 1995, this office.

PARLOURMAIDS, Housemaids, Housemaids, Between-maids disengaged.—Blackwood's, 41 Lr. Mount st.

YOUNG Housemaid seeks situation (outdoor); North side; well recommended.—O 1990, this office.

YOUNG Home Parlourmaid would go General; small family; recommended.—O 1985, this office.

NURSES DISENGAGED.

EXPERIENCED Nurse (35), take entire charge of Baby from birth; city preferred. Address "Z 4430, Nurse," this office. 24 C

NURSES—Several excellent disengaged, also Nurse Housemaid.—Blackwood's, Lower Mount street.

WANTED immediately, nice position, Nurse Mother's Help, housemaid; needlewoman; experienced; highly recommended. Apply Miss Dervin, Ballymahon P.O., Mullingar.

Prescriptions

LIFE or death may depend on the potency of a prescription. The doctor sets down a certain combination of drugs which are calculated to produce certain reactions in the body of the patient. On the accuracy with which the proportions are compounded and the freshness and purity of the drugs depend the chance of success. Stale drugs, a tiny inaccuracy in the mixing, and the full benefit cannot be secured. Take no chances! Send your prescription to the experts who handle the prescriptions of the leading Irish Doctors and Specialists. Think what depends on it!

HAMILTON, LONG & CO., Ltd., 5 Lr. Sackville St., and 107 Grafton St. Dublin, also at Rathmines and Dun Laoghaire. Estd. 1826.

DOMESTICS DISENGAGED.

AT Blackwood's, 41 Lower Mount street—Cooks (first class), permanent, temporary, R.C., Protestant; also Housekeepers, Cook Generals disengaged. 'Phone, 4171.

GIRL wants few days' work weekly, Terenure or Rathgar.—E O 1376, Irish Times Branch Office, Rathmines.

LADY recommends superior person for Flats, small Private Hotel; excellent cook; reference.—107, Irish Times Branch Office, Ranelagh. 25 D

RESPECTABLE Protestant woman seeks daily work, Ballsbridge to Blackrock; used to invalids; highest references.—R. P., Irish Times Branch Office, Kingstown.

RESPECTABLE Girl wants few days' work; recommended.—37, Irish Times Branch Office, Baggot street Bridge.

WORKING Housekeeper, plain cooking, seeks situation to gentleman; highest references.—O 1987, this office.

SERVANTS' REGISTRY.
HOURS: { 10 a.m. to 4 p.m. for Servants. / 11 a.m. to 4 p.m. for Ladies.
Saturdays, 11 a.m. to 1 p.m.
31 WESTMORELAND STREET, DUBLIN. T

COOKS AND DAIRYMAIDS DISENGAGED.

COOK, Plain, desires situation in small family; good papers.—O 1985, this office.

COOK disengaged; dairy, fowl; £30. Address "Z 4472, Cook," this office.

EXPERIENCED Cook General or Kitchenmaid; good references.—O 1989, this office.

EXPERIENCED young Cook General disengaged; highly recommended. Reply Murphy, 5 Herbert lane, Baggot street.

GOOD Cook; job, town, country; good papers, recommended.—O 1993, this office.

GENERALS DISENGAGED.

COUNTRY Girl wishes situation as General; good reference. Address "Z 4410, General," this office. 22 D

COUNTRY Girl, to experienced General; small family; highly recommended.—O 1992, this office.

COUNTRY Girl wishes situation as General; excellent references.—Jane Swan, Coldblow, Lucan.

COUNTRY Girl (17) wishes to be trained as General; no cert before.—G., Harte's, Newsagent, Mountmellick.

FIRST class General requires situation; well recommended; wages £32.—B O 1370, Irish Times Branch Office, Rathmines. 24 D

GENERAL; steady, respectable woman; plain cook, housemaid, dairy; good references; city, country.—O 1962, this office. 25 D

GOOD young country Girl to train General.—O 1956, this office.

GENERAL; plain cooking, good worker; city, suburbs; highly recommended.—O 1986, this office.

GENERALS and Cook Generals highly recommended and interviewed at Registry, Islington avenue, Sandycove.

LADY wishes to recommend excellent young General; strictly honest and capable.—O 1845, this office.

LADY recommends country Girl, General; small family; city, suburbs.—O 1988, this office.

RESPECTABLE Woman wants small place as General; good wages; highest references.—B, 24 Castle street, Dalkey 24 C

STRONG young country Girl wishes a situation as a General Servant (R.C.), Dublin or England. Address "Z 4497, Girl," this office. 24 D

TWO respectable Girls wish situations together as Generals; good experience; wages expected £18. Address "Z 4336, Girls," this office. 20 C

WANTED, a post as General; Rathmines or Rathgar preferred.—B O 1368, Irish Times Branch Office, Rathmines. 24 D

YOUNG country Girl to train General; good references.—O 1996, this office.

YOUNG General; plain cooking, small washing; suburbs; highly recommended.—O 1997, this office. 24 C

YOUNG General; good plain cook; suburbs; good papers. Address "Z 4476, General," this office.

YOUNG Girl, General; home experience; never out before; priest's reference.—Tallon, Centre lane, Wicklow.

HOUSE AND PARLOURMAIDS DISENGAGED.

FIRST class House Parlourmaid disengaged; city, suburbs; excellent reference.—O 1995, this office.

PARLOURMAIDS, Housemaids, Housemaids, Between-maids disengaged.—Blackwood's, 41 Lr. Mount st.

YOUNG Housemaid seeks situation (outdoor); North side; well recommended.—O 1990, this office.

YOUNG Home Parlourmaid would go General; small family; recommended.—O 1985, this office.

NURSES DISENGAGED.

EXPERIENCED Nurse (35), take entire charge of Baby from birth; city preferred. Address "Z 4430, Nurse," this office. 24 C

NURSES—Several excellent disengaged, also Nurse Housemaid.—Blackwood's, Lower Mount street.

WANTED immediately, nice position, Nurse Mother's Help, housemaid; needlewoman; experienced; highly recommended. Apply Miss Dervin, Ballymahon P.O., Mullingar.

MACHINERY.

CORRUGATED Iron—Ex-Govt. 4 and 8 ft., £9 ton. 1 car new Ash Pick Shafts, 4/6; 100 P. stands purchase Winches 30/-, double 40/.—Welton's, Fratton, Portsmouth. 19 C

CRUSHER and Kibbler (Bentall), R.S.W. Electric Motor Union, 3½ h.p.; Slatting and Belting, 1 Winnower, 1 Hay Baler (sand), 1 Hand Truck, 2 Sets Weights and Scales, 1 Safe, 2 Office Desks, 2 Presses for Stationery, 1 Lathe-size Coal plows, 1 Lathe Press, 24 Thomas street, 11 to 12. 20 C

FOR Sale, Electric Lighting Plant—One 30 B.h.p. Dodbridge Stetton Gas Engine and Plant, one G.E.C. 4 pole shunt wound D.C. Generator, 230 volt, 16 K.W.; one G.E.C. Switchboard; making room for larger plant.—Dungarvan Electric Light and Power Co., Ltd. 22 D

FOR Sale, 7" S.C. Lathe, countershaft line shafting, pulleys, tools, etc., 3 h.p. oil engine, little used; large screwstarch, with pulleys; anvil and forge; other articles; seen Dublin.—O 1932, this office. 24 C

FOR Sale, 5 ton Lorry Platform Weigh Bridge 12ft. by 6ft. 6in.; equal to new.—Thompson and Company, Limited, 8/9 Shaw street, Dublin. 24 X

FOR Sale, Vertical Boiler, secondhand, 9' 6" x 4' 6", 4 tubes, insured 50 lbs. pressure; suit heating job.—Baird and Co., Talbot place, Dublin. 25 F

GRINDING.—Sand Stones, Emery and Carborundum Wheels; Emery, Carborundum, Crocus, Putty and Rouge Powder; Tripoli and Rouge Compounds; Mops and Polishing Heads. All stocked.—Booth Brothers, Dublin.

THRESHING and Baling in one operation, or Baling Hay or Straw. Price and particulars from Geo. M. Cathcart, Rathmines. 24 C

UPRIGHT Boiler, with pump and tank, 2 steam radiators, for Sale.—Hargreaves, Barrow street. 24 E

WANTED, a pair of Rollers for 6 feet pan mortar mill; state price and where to be seen.—D 6, this office.

WANTED, reliable Hay Baler, also Fordson Tractor; state full particulars, best price. Address "Z 4457, Hay Baler," this office. 24 F

2 H.P. Electric Motor for Sale, also Milner's Safe, secondhand, 2' 6" x 1' 9".—Hargreaves, Barrow street. 21 D

TIMBER.

IF you are looking for Spokes, Felloes or Stocks for Wheels, Wheel Barrows, Sawn Shafts or Handles, write Manager, Lissadell, Sligo. T

WANTED, 3,000 Feather Fir Sleepers, 9' 10" x 9", state price, free on rails. Address "Z 4473, Timber," this office. 25 F

GARDEN, FARM, BEES, ETC.

ALL Owners of Gardens to ensure best results should sow Drummond's specially raised Vegetable and Flower Seeds awarded over 1,000 First Prizes.—W. Drummond and Sons, 57 and 58 Dawson street. T

BEES—Wanted, stocks Dutch or other varieties; full particulars.—Kenny, Fyvagh, Eyrecourt. 21 C

BRADSHAW'S, Artane—Australian Holly at 5/6 each, 50/- dozen, all pot; gardens put in order; contracts taken; Rockeries and consultation free. 24 E

BRADSHAW Artane, and 15 Parliament street.—Hedge Plants, best Privit, Evergreens, strong and bushy, 1 foot, 25/-; 100; Thorn Quicks, 7/6; Beech and Laurels, 35/- 100, free on rail; this above are guaranteed. 24 E

BRADSHAW.—Wallflowers, Forget-me-nots, etc., 4/6 per 100, post free. Potting Soil, 1st quality, price, bushel 2/-, 2 bushels 3/9, free in city. 24 E

BRADSHAW.—Special offer of Currants, Gooseberries, Loganberries; guaranteed free from disease. 24 E

DAHLIAS.—Purple Duke, reduced price. Tulips and Narcissi named varieties and mixed, all one price, 100 for 4/6 (postage 1/-), 50 for 2/6 (postage 6d.).—Grafton Stores, Grafton street, Dublin. 24 E

FRUITING Apple trees, 5 years old, Charles Ross, Bramley, Newtown Wonder, extra fine trees, 6/- to 10/6 each; Black Currants, Bokoop (Saint, 5/- to 10/-, doses, carriage paid. Sparks, Dartown Nurseries, Athy. 23 D

MAGNIFICENT Giant Lily of Valley Crowns, 12 for 2/-, 100 6/-; free on 1794. this office. 20 C

MIXED Daffodils, 100 3/-; Summer Snowdrops, 100 2/6; Lily of the Valley, giant, 2 dozen 1/6, ordinary, 2 dozen 1/-; all carriage post free.—Purdon, Woodview, Stamford, Kilkenny.

NOW is the time to cleanse your Trees with Cooper's Winter Spray Fluid. Ask your agent.

POWER'S Nurseries for Forest Trees, Fruit Trees, Ornamental Shrubs; Rhubarb, Seeds, Vegetable Plants, etc. Write for Catalogue.—Wm. Power and Co., Waterford. 12 20

POWER'S Selected Seed Wheat, Winter Oats, Field Beans, Seed Potatoes, Potato Onions, etc. Write for quotations.—Wm. Power and Co., Waterford. Nurseryman and Seedsmanchants. 12 20

POTATOES.—Duke's Prize, 10/6 per cwt., Delivered city.—128 Upper Dorset street. 26 20

POTATOES, guaranteed best table, Tipperary Champion, Kerry Blues.—Sliney, Potato Merchant, Golden Vale, Tipperary. 21178. 21 C

PLANT now Giant Black or Red Currants, choice Gooseberries, 7/-, extra strong 10/- dozen; Raspberries, 5/- dozen, 20/- 100, carriage free.—Power, Oaklands, New Ross. 23 D

PLANT now Early Crimson or Giant Red Rhubarb, 7/- dozen extra strong 10/-, carriage free.—Power, Oaklands, New Ross. 23 D

PLANT now Best Early Cabbage, 2/-, 100 10/6; 1,000, carriage free.—Power, Oaklands, New Ross. 23 D

PLANT now Royal Sovereign or Laxton's Fillbasket Strawberry, 7/6 100, carriage free.—Power, Oaklands, New Ross, Wexford. 23 D

SINGLE Daffodils, 2/6 per 100; 400 postage free.—Gorman, Mountjerald.

WANTED, supplies of Golden and Silver Variegated Holly, also Smooth Leaf Green Red Berried; best prices and prompt payments. Send samples to Joseph Medcalf and Son, Smithfield Market, Manchester. 24 20

POULTRY, CAGE BIRDS, DAIRY.

BREEDING Cockerels, famous strains, R. I. Reds, Wyandottes, Leghorns; from 10/- each.—Medcalf, Cooleven, Clondalkin. 20 D

BEAUTIFUL large Roasting Fowls, 6/6 pair; heavy Ducks, 6/6 pair; splendid fattened geese, 9/- each; trussed, post free, cash.—Miss Connolly, Steeple View, Rosecarbery. 22 D

BEAUTIFUL March, 1924, Pullets, some laying; cheap; overstocked.—Fry, 14 Ellis road, Rathmines. 24 E

BEST Roasting Chickens, 5/6 to 7/6 pair; Fattening Geese, 8/- each, trussed, post paid.—Annie Harris, Rock House, Rosecarbery, Cork. 20 C

BARNEVELDER Cockerels, beautiful marking, Sackville's extra special winning pen, 10/6, 12/6; Pedigree Leghorn, 7/6.—Appian Villa, Lesson Park.

BARLEY Meal, kiln-dried, Irish, £11 per ton, rails Mountmellick. Mac-an-Bhfroy, Limited.

COCKERELS.—Pedigree Leghorns, Ancona, 10/6, 15/6, 25/-; Rhode Cock (Measure's, 31/-; Ancona Cock (351 ozs), 30/-.—Fairyhill, Blackrock. 21 C

CANARIES, Parrots, Foreign Birds, Pet Monkeys, Rabbits, Placons, Dogs, Ferrets, Cages, Sand, etc.; Birdlime, 5d., 7/6, 3/- tins; price list 2d., illustrated catalogue 6d.—The Fanciers' Stores, 15 Upper Ormond quay, Dublin. 25 F

EXCELLENT large Table Fowl, 6/- pair; heavy Ducks, 8/9; splendid home fed Geese, 10/- each; trussed, carriage paid, cash.—Miss Julia Cooke, East Rock, Rosecarbery. 22 D

FREE, Geese, Poultry, Ice—Baltimore Stores, Cork; 24 delivered best, nail; established 1890. T

FOR Sale, 6 Red Sussex Hens and Cock; £1 10/-, f.o.r.—Briscoe, Killucan. 22 D

FOR Sale, fine pure bred Brown Turkey Cocks, splendid stock birds; 40/- and 45/-. Apply Miss E. Butterfield, Ballyellis Farm, Mallow, Co. Cork. 25 F

FOR Sale, pure Chinese Geese (second year), very prolific, £1 pair; pure young Chinese Ganders, £1 1/-. Fetherston, Bewn, Castlebellingham.

FOR Sale, 3 pure bred Leghorn Cockerels; or would exchange for 3 Pullets. Apply Dunsena Lodge, Ashtown.

FOR Sale, high classed Dublin Cockerels and Pullets; Black and White Leghorns, Wyandottes, Rhode Island Reds from 15/- each.—Corrie, Dunmurry, Belfast.

INDIAN Game—Pure bred Cockerels (Northcote), 6 months old, 15/- each; Pullets, two for 20/-, carriage paid.—Murphy, Mile Mill, Kilcullen, Co. Kildare.

KING Gardener, Rockbellee, Dundalk, Breeder, 10/- each.—Gardener, Rockbellee, Dundalk.

LARGE Roasting Fowls 6/- to 7/-, pair; tail geese 8/- each; Ducks, 7/- couple; trussed, post free.—Sullane Poultry Farm, Macroom. 24 F

LARGE Sussex Cockerels Wanted, also Ex-H.B. Ducks, to Buy or Exchange.—Potterton, Carbury.

MILK Contract supply, 5 to 30 gallons, cows, delivered, price daily; 1/9 per gallon. Address "Z 4418, Milk," this office. 24 F

MARON Cockerels, pure strain, Blenheim, Wyandotte, Plymouth Rocks, 10/- each.—Finnegan, Riverside Poultry Farm, Rathcoole.

PURE A.R. Turkey Cockerels and Hens, splendid birds; cockerels 42/- each, hens 25/- each. Address "Z 4474, Poultry," this office.

SPECIFIC ARTICLES.

AT KELLY'S, 48 FLEET STREET.
Large Consign

SOCIETY OF ST. VINCENT DE PAUL.

ANNUAL COLLECTION, 1924.

SECOND LIST OF SUBSCRIPTIONS.

The following Subscriptions and Donations for the Relief of the Poor of the City visited by the Society are gratefully acknowledged:—Stewards and Members of Turf Club, £100 0 0; Stewards and Members of I.N.H.S. Committee 50 0 0
Mrs. Edward Egan 25 0 0
Dublin Distillers Co., Ltd. 25 0 0
Rolands, Ltd 20 0 0
Hibernian Bank, Ltd. 10 10 0
Arnott and Co., Ltd. 10 0 0
McGrath, Bros. 10 0 0
Alex. E. Carroll 10 0 0
Right Rev. Monsignor Hickey, D.D., P.P. 5 5 0
Murray 5 5 0
Lalor, Ltd. 5 5 0
P. Semple 5 5 0
Jas. Sealy, K.C. 5 5 0
Professor E. P. McLoughlin 5 5 0
W. J. Holden and Son 5 5 0
M. Dillon and Son 5 5 0
Wilfrid Fitzgerald 5 0 0
T. W. and J. Kelly 5 0 0
His Honor Judge Bodkin, K.C. 5 0 0
Andrew Walsh 5 0 0
R. H. Byrne 5 0 0
John Leonard and Sons 5 0 0
Andrew Gallagher 5 0 0
T. N. Mulligan 5 0 0
Mrs. E. O'Shaughnessy 5 0 0
Mrs. G. Downing Horgan 5 0 0
Michael O'Dea 5 0 0
In Memoriam 3 0 0
Anonymous 4 0 0
J. P. Cullen 4 0 0
Anonymous 3 3 0
E. Lupton, K.C. 3 3 0
Sawers (Ireland), Ltd. 3 3 0
Pyc-Hingman and Webb 3 3 0
C. H. Read 3 3 0
Redemptorist Fathers, Rathgar 3 0 0
T. H. McCarthy 3 0 0
J. D. Cummins 3 0 0
P. H. Shell 3 0 0
P. E. McNamara 2 2 0
Millar and Beatty, Ltd. 2 2 0
Provincial Bank, Ltd. 2 2 0
Poole and Co., Ltd. 2 2 0
O'Brien and Ards 2 2 0
M. O'Toole 2 2 0
Mrs. Gerirude Murray 2 2 0
Guinness, Mahon and Co. 2 2 0
P. Kennedy 2 2 0
General Owen O'Duffy 2 2 0
McLaughlin and Harvey, Ltd. 2 2 0
R. A. O'Brien 2 2 0
E. H. Kenny 2 2 0
R. M. Butler 2 2 0
Dr. Alice Barry 2 0 0
Una Ni Ceallaig 2 0 0
P. Dolan, I.R.C.S.I. 2 0 0
Mr. Commissioner Dwyer 2 0 0
Jos. T. Daniel, M.D. 2 0 0
Independent Newspapers, Ltd. 2 0 0
P.A.D. 2 0 0
M. McKeever 2 0 0
N. Tighe, M.D. 2 0 0
Result of a Game 1 2 6
Anonymous 1 2 6
J. O'Brien 1 1 0
M. Kennedy and Sons 1 1 0
J. T. Henery and Sons 1 1 0
Red Bank Restaurant, Ltd. 1 1 0
Slone and Co. 1 1 0
M. McDonogh and Co. 1 1 0
A. B. Clery, F.R.C.S.I. 1 1 0
A. Robinson and M. J. Healy 1 1 0
A. Weinronk, P.C. 1 1 0
H. J. Monahan 1 1 0
W. H. Woodworth 1 1 0
W. F. Delaney, M.D. 1 1 0
Shelbourne Hotel Co. 1 1 0
M. Smith and Son 1 1 0
D. Barrett, Asst. Comr. D.M.P. 1 1 0
H. J. Monks 1 1 0
E. Kelly 1 0 0
Rev. P. Rafter, C.C. 1 0 0
Geo. Shackleton 1 0 0
W. Kelly 1 0 0
Dominican Fathers, Tallaght 1 0 0
Mrs. M. Gray 1 0 0
D. J. Nolan 1 0 0
R. V. O'Brien 1 0 0
His Honor Judge Fleming, K.C. 1 0 0
Jos. Maguire 1 0 0
E. Myerscough 1 0 0
P. S. Walsh 1 0 0
Miss E. M. Maxwell 1 0 0
Balcau and Boyd, Ltd. 1 0 0
Oblate Fathers, Glencree 1 0 0
S. White 1 0 0
E. R. McC. Dix 1 0 0
Very Rev. P. Hayden, P.P. 1 0 0
J. D. Foley 1 0 0
P. J. Doyle 1 0 0
Thomas Donnelly, M.D. 1 0 0
Mrs. A. Kennedy 1 0 0
John Keany 1 0 0
D. M. Steen 1 0 0
W. A. Newman 0 10 6
P. F. O'Sullivan 0 10 0
Rowley and Draper 0 10 0
Reckitts (Ireland), Ltd. 0 10 0
John A. Lanphier 0 10 0
R. Potter 0 10 0
William Preston and Co., Ltd. 0 10 0
For the Poor of Connemara 0 10 0
E.N.D. 0 10 0
W. J. Egan 0 6 0

In addition, the following Coal Merchants have promised Free Deliveries of Coal:—
Messrs. P. Donnelly and Sons ..... 5 tons.
" Sheridan Bros. ..... 3 "

Further subscriptions are earnestly solicited, and will be thankfully received by
THE HON. TREASURERS,
Collection Committee,
30 SOUTH ANNE STREET, DUBLIN.

Here is New Strength, New Blood, New Nerves, New Vitality.

The wonderful four-fold power which enables Wincarnis to surcharge your system with new health, is due to Wincarnis being a Tonic, a Restorative, a Blood-Builder and a Nerve-invigorator—*all in one.*

As a Tonic, it "tones up" the weakened body. As a Restorative, it restores lost vitality. As a Blood-builder, it rejuvenates the impoverished blood. And as a Nerve-invigorator, it surcharges the nervous system with new nerve force.

It is this four-fold effect, acting upon the system *at one time*, that makes

WINCARNIS "The Wine of Life"

a positive necessity to those who tire quickly—who are weak, nervous, depressed—whose blood is impoverished — or whose vitality is enfeebled by old age or illness.

Begin taking Wincarnis today.

All Wine Merchants and Licensed Chemists and Grocers sell it.

Large size 5/- Small size 3/-

SOLE AGENTS:
F. A. WYATT & CO.
Commercial Buildings, DUBLIN

DAIRYMAN FINED.

William Usher, Brennanstown House, Cabinteely, was fined £2 by Mr. Cussen, at Kingstown District Court for selling milk which on analysis was found to be deficient of 16.7 per cent. of its fats.

The defendant said that the milk had not been tampered with. The exceptionally bad weather might account for a deficiency in fats.

YESTERDAYS CASES IN THE COURTS.

DUBLIN POLICE COURTS.

A QUESTION OF PRACTICE.

(Before Mr. Justice Sullivan, President of the High Court; Mr. Justice O'Shaughnessy, and Mr. Justice Murnaghan.)

In the case of the King (Ward) v. Mark Cooper, K.C., Divisional Justice, Police District of Dublin Metropolis,

Mr. Joseph O'Connor, with whom was Mr. W. J. Gleeson (instructed by Messrs. Noyk and O'Reilly), applied on behalf of Patrick Ward, 2 Sussex terrace, Mespil road, Dublin, to have made absolute a conditional order of *certiorari* and a conditional order of *mandamus* against Mr. Cooper with reference to a conviction of Patrick Ward on a charge of being drunk in charge of a motor van on the 8th February last.

Counsel, stating the facts, said that on the 8th February Patrick Ward was arrested in Grafton street for negligently driving a motor car whereby he knocked down a cyclist. In the Police Station the policeman who arrested him came to the conclusion that he was under the influence of drink, and directed the attention of the station sergeant to him. The accused man's employer sent for a doctor to examine him, and the police doctor was also sent for and examined the man, and as the result of the report of the two doctors the station sergeant refused to enter a charge of drunkenness against him. On the following day, when Ward was brought before the divisional magistrate, and the policeman was giving evidence on the charge of negligently driving a motor car this allegation of drunkenness was elicited in cross-examination by the solicitor defending Ward. Mr. Cooper then remanded the accused man until the 13th February, and on that date directed the police constable to take the man to the Bridewell and enter a charge of drunkenness against him. Mr. Cooper tried the man himself and convicted him on this charge.

Mr. O'Connor said that the grounds of his application were, bias, and that a deposition used in another charge and not re-sworn in the charge of drunkenness was relied on by the magistrate in coming to a determination of the charge of drunkenness. He did not suggest that there was any conscious bias, but notwithstanding the protests of Ward's solicitor, Mr. Cooper not only directed the prosecution, but adjudicated on it.

Mr. Costello (instructed by the Chief State Solicitor), who appeared on behalf of Mr. Cooper, said that the practice on which Mr. Cooper acted in the present case had been in operation in the Dublin Police Courts for forty years, and if their lordships decided that it was an improper practice, it would be a gratifying thing to know that it took the establishment of the Free State and the Free State Courts to question, and set that practice right. Counsel, from the affidavits, said that the police constable gave positive evidence that the man was so drunk that he went into a butcher's shop, thinking that it was Mercer's Hospital, that he had to be held up, and that it was three hours after his arrest that he was seen by the doctors. When the solicitor for Ward, in cross-examination asked why a charge of drunkenness was not brought, was the magistrate not entitled to say that there were grounds for believing that a charge of drunkenness should be brought against the man

Mr. Justice O'Shaughnessy said that he was in favour of granting a *mandamus*. The point was whether a magistrate can, in the hearing of a charge, direct that the police who had made no charge in respect of another matter, should make a charge in respect of that other matter, bring the man before him, and, notwithstanding objection to his acting, should act and convict the man. He thought that that was a very serious matter, and a matter that raised questions of a very serious nature. He thought that a mandamus should go to Mr. Cooper to state the facts, and they could be determined by that Court, and, if necessary, by the Supreme Court.

Mr. Justice Murnaghan said that he was of opinion that they could not set aside the conviction on the ground of bias, but he was of opinion that what had occurred had raised a question of law of considerable importance. He agreed with Mr. Justice O'Shaughnessy that a mandamus should go on that point, as to whether the magistrate, having directed a charge, could hear it himself.

Mr. Justice O'Sullivan said that he was not prepared to dissent from his colleagues, but his own view would have been that the question must be a question of bias or no bias. The opinon of his colleagues was that a question of law was raised, and accordingly he would not dissent from them.

A RATHFARNHAM COTTAGE.

JUSTICE'S DECISION UPHELD.

In the case of the King (Acton) v. the District Justice in and for the Court District of Rathfarnham,

Mr. G. Moonan (instructed by Mr. John Moran) applied on behalf of John Acton, of Rosebank, Rathfarnham, for an order to make absolute a conditional order of *certiorari*, for the purpose of having quashed an order of Mr. Cussen, District Justice, directing the applicant to give up possession of the cottage occupied by him, as he stated, as steward in the employment of Mr. Robert Newell, of Rosebank, Rathfarnham.

Counsel contended that the order was bad in law, because Mr. Cussen had no power to amend the summons, as he did, by adding, after the description of the applicant as caretaker, the words "or servant," and that a question of title ousted the jurisdiction of the Justice, whose order, he further contended was bad by ambiguity in describing the occupation of the applicant as "caretaker or servant."

Mr. W. J. Gleeson (instructed by Messrs. Reddin and Reddin), who appeared for Mr. Newell, in support of the order of the District Justice, cited a decision of the Court of Appeal, holding that an order in the form of Mr. Cussen's order was correctly made under the section of the Act applicable to this case, and that the Justice had, under the statute, the fullest power to amend the summons as he had done. The point made that jurisdiction was ousted by a question of title had already been decided, and had no application to cases like the present.

Mr. Justice Sullivan said that the Court had come to the conclusion that the objections to Mr. Cussen's order were not sustainable, and refused the motion with costs.

Mr. Justice O'Shaughnessy stated that the learned Justice had shown a correct appreciation of the section, and his order was perfectly in accordance with the decision of the Court of Appeal as cited by Mr. Gleeson.

Mr. Justice Murnaghan also concurred.

Your whole wardrobe

kept in perfect order

Well dressed people value Dublin Express Valeting Service. It is such a boon. Wrinkles and bagginess removed from clothes as if they had never been. All clothes returned on hangers not folded.

Suits and Costumes sponged and pressed 3/6
Skirts - - - - 2/-
Overcoats - - - 3/6 & 4/6

Post to 2, Stephen's Green, N., Dublin.
Van will call on request to any Address in Dublin

Dublin Express Valeting DEV

GOOD-BYE CORNS

AT LAST!—Something that dissolves them entirely out, not merely burns the top off. Callouses soon made soft as fresh putty, without using plasters, cutting or caustic liquids and chilblains disappear like magic.

The thick, hardened skin of which corns and callouses are composed, of course, contains no nerves or blood-vessels. In fact, the upper layers are practically dead. In the case of a corn, it is not the top that causes such pain. It is the little pointed part which extends down into the toe and presses on sensitive nerves. Cutting the top off with a razor or burning it off with caustic liquids, pastes, and plasters is wasting time. Also, it is dangerous. Instead of using purely temporary expedients, try soaking your feet in the "saltrated" water, prepared by dissolving a handful of Reudel Bath Saltrates in a gallon of hot water. This will dissolve the oil and sebaceous matter from hardened, callousad, and "corny" skin, leaving it so soft that corns are easily picked out, root and all. As for callouses, they can be scraped right off with the dull edge of a knife. The water can have no effect whatever on sound, healthy skin. All chemists keep Reudel Bath Saltrates put up in packets of convenient size and at very moderate prices.

DUBLIN DISTRICT COURT.

SEQUEL TO QUEEN'S THEATRE SCENE.

(Before Mr. Swifte.)

Bernard Conway, Daniel Mooney, John Nolan, Edward White and Christopher Goulding were charged with assembling outside the Queen's Theatre, Pearse street on the previous night between 8 and 9 p.m., with a view to prevent persons from entering the theatre; with preventing certain persons from working for the management; and with besetting the theatre by walking in front of the theatre and carrying placards bearing words of an untrue nature, namely, "Strike on at Queen's Theatre."

Mr. Clarke, of the Chief State Solicitor's Office, appeared for the prosecution. Mr. Alexander Lynn (instructed by Messrs. Smith and Sons) appeared for the accused. Mr. P. H. O'Reilly (Messrs. Noyk and O'Reilly) watched the case for the proprietors of the Queen's Theatre.

Sergeant O'Neill gave evidence of the arrest of Conway, Mooney and Nolan. They were walking in front of the Queen's Theatre, and witness arrested them for besetting.

Mr. Lynn—Only walking up and down?. Yes, for besetting, while there was no strike on.

How do you know there was no strike on? I was told so by the manager of the theatre.

Were these men on the footpath? No, on the carriage way, but large crowds were held up for some time.

Inspector Counihan gave evidence of arresting White and Goulding. They were carrying placards, stating there was a strike on. Witness asked them to go away, and they declined. He then brought them to the police station.

Mr. Lynn—Did you see these men prevent anyone from going to the theatre? I did not see them.

Michael J. Sutton, Secretary of the Theatrical Branch of the Workers' Union, said that there was a trade dispute at the Queen's Theatre.

In consequence of a report made to him by men who had been victimised it was decided to picket the theatre. Some of the men outside the theatre had formerly been employed at the theatre.

In cross-examination by Mr. Clarke, witness said that a man named Blacklock, a stage hand, had been dismissed.

Mr. Cussen said that every member of the public had the right to go to the door of the Queen's Theatre when it was open and ask for a ticket. When evidence was brought before him, suggesting that there was a *prima facie* case, where people were prevented from exercising that right, he held that he had a right to grant a remand. He allowed the men out, on their own bail of £5 each, until Friday at 2.30 p.m.

ALLEGED FRAUDULENT CONVERSION.

Morris Wilson, who gave his address as 16 Bloomfield terrace, Gateshead-on-Tyne, was returned for trial on bail of £100 on a charge of converting to his own use the sum of £50, the property of James Gleeson, Dublin.

Mr. Davis prosecuted. Mr. Joseph O'Connor, K.C., and Mr. W. J. Gleeson (instructed by Messrs. Noyk and O'Reilly) appeared for defendant.

James Gleeson stated that Morris Wilson represented the firm of Northfield and Co., moneylenders, Newcastle-on-Tyne. In answer to an advertisement, witness applied for a loan of £3,000. He was informed that he should pay £50 in lieu of interest in advance. This he did, and then applied for the loan. The firm replied that he would have to obtain two solvent sureties. He did so, but had not been able to get the loan nor his own £50.

Detective Sergeant Cullinan arrested the accused in Newcastle-on-Tyne.

THEFT FROM BIG STORES.

For stealing a tin of polish value sixpence and some decorations value ninepence from Woolworth's Stores, Henry street, Mary Purcell and Mary Bloomfield, 211 Parnell street, Dublin, were fined £2 10s. each by District Justice Cussen yesterday.

Mr. Cussen said that the thing was becoming intolerable, and he had determined to impose imprisonment in future cases.

ALLEGED THEFT.

(Before Mr. Collins.)

William Mulligan, of Montague place (off Harcourt street), and William Kelly, of 18 South King street, were remanded on bail on a charge of conspiring to steal tea and sugar, the property of their employers, Robert Roberts and Co., Ltd., 19 Suffolk street, and of stealing various quantities of tea and sugar and selling them in the past month.

CIRCUIT COURT.

HARD LABOUR FOR PICK-POCKET.

(Before Mr. Justice Dransfield.)

Christopher Walsh pleaded guilty to a charge of pocket-picking at Rathfarnham. He had been arrested by Civic Guard Hayes and Sergeant Gibney, D.M.P.

In reply to the Judge, who inquired if anything was known of the prisoner, Sergeant Gibney said that Walsh had been convicted of highway robbery, and that he was a member of a gang of pickpockets who infested country places, and particularly race meetings.

He was sentenced to nine months' hard labour.

SHOPBREAKING CHARGES FAIL.

Edward Merry was tried on a charge of having broken and entered the shop premises of Maurice Wine, 2 Harcourt street, on the night of October 12th with intent to steal.

Mr. J. J. O'Shea, who resides next door to the premises, told the jury how about ten o'clock that Sunday night he heard broken glass falling at the rear of Mr. Wine's premises. He went out and saw a man with a light moving about on the premises. He identified that person in the Bridewell as the prisoner. Nothing was taken from the shop.

The prisoner, a paper-seller, in his evidence, denied that he was "the man," although he knew that others had planned the attack upon the jeweller's shop. Since he had previously been before the Court he had "acted straight," and he believed that this prosecution was the result of a conspiracy.

The prisoner was acquitted.

John Kearns was tried on a charge of having broken and entered the lock-up shop of Oscar Lipswith, 37 Mungier street, on the 29th June and the 1st July last, and stealing therefrom several clocks and watches, ladies' sports coats, a jacket, golf balls and other articles.

Mr. Lipswith told the jury that he closed his shop as usual on the night of June 28th, and when he came down on Monday morning he discovered what had happened. He closed up on the night of the 30th, and that night it was again entered and more property had been carried away.

Detective Mulvihill, D.M.P., told the jury that he found an old pocket wallet in Mr. Lipswith's shop after the entry, and that that wallet contained papers in the name of John Kearns, of Rathfarnham, which identified him as an ex-naval fireman. The prisoner admitted to the witness that the papers were his, but his defence was that they had been stolen from him.

The jury acquitted the prisoner.

LONG CAREER OF CRIME.

Thomas Wall, an old man, was tried on a charge of selling methylated spirits in Christchurch place on October 11.

A police constable told the jury that he saw the prisoner handing bottles to three women of a certain class, and apparently receiving money in return. He was arrested, and on the way to the station, in the course of a scuffle, two bottles of the liquid fell to the ground and were smashed.

Another witness stated that he had frequently seen the prisoner supplying women with methylated spirits.

The jury found the prisoner guilty, and, in sentencing him to two years' hard labour, the judge said that there were thirty-eight previous convictions, the first being in 1883, when he was sentenced for house-breaking. He had also been convicted of an assault upon a little girl, and twice for selling methylated spirit.

Mr. Carrigan, K.C., who conducted the prosecution, stated that the prisoner was a public menace, and that he had been the cause of the ruin of a multitude of unfortunate women.

ANOTHER REVOLVER CASE.

Vincent Poole and James Kavanagh were placed on trial on a charge of having, on the night of the 9th of June last, assaulted Cornelius Donovan and his wife, Elizabeth, in their house, 17 Hardwicke street; and also with having been at the time in possession, each, of a revolver. They pleaded not guilty, and were defended by Mr. Gleeson (instructed by Messrs. Noyk and O'Reilly) for Kavanagh, and Mr. A. Lynn (instructed by Messrs. William Smyth and Son) for Poole.

Cornelius Donovan, in his evidence, stated that he was a member of the Veterans' Club, Mountjoy square, and that on the night of 9th June, about 11.30, a number of men left the club, and a fight took place on the square. There had been drinking at the club. Two men boxed each other, and Poole was "keeping the ring with a gun (a revolver)." Witness interfered on behalf of one of the combatants, who was a friend of his, a man named Larkin. He went home and went to bed. He was not long there when the two prisoners came to the door and demanded admittance as military. His wife opened the door, and immediately both men presented a revolver at her. He believed they meant to do no harm.

Mr. Donovan said that they asked for Donovan, and said that they would "give him these." Shots were fired, but no one was injured.

On the suggestion of Mr. Carrigan, the case was adjourned till to-day, on the understanding that, if the revolvers were handed over to the police, a *nolle prosequi* would be entered.

NOTICE TO JURORS.

The judge said that a large attendance of jurors would be required at Green street to-day.

UNDER-SHERIFF'S COURT.

The Under Sheriff, Mr. Lorcan G. Sherlock, and a jury, sat in the City Grand Jury Room, Green street Courthouse, Dublin, yesterday to assess damages in an action brought by Michael Mooney, Tore, Tyrrellspass, County Westmeath, against Michael Roche, junior, of the same neighbourhood, in respect of the seduction of his stepdaughter, Elizabeth O'Brien.

Mr. James Geoghegan (instructed by Messrs. Mooney and Dowdall) appeared for the plaintiff, and Mr. Walter Callan (instructed by Messrs. Hoey and Denning) represented the defendant.

The jury awarded £250 damages.

The jury also assessed damages in a case brought by Michael H. Hannigan, motor car proprietor and agent, Cashel, County Tipperary, against John Humphries, Cappamore, County Limerick, who was stated to have caused damage to an Overland motor car owned by the plaintiff by negligently driving it, and causing it to collide with a horse and cart.

Mr. H. J. Moloney (instructed by Mr. C. M. Barry, Cashel), appeared for the plaintiff.

Mr. Moloney said that the defendant had signed a statement accepting responsibility for the accident, but he failed to compensate the plaintiff for the damage caused. Repairs to the car cost £53, and it was subsequently sold at a loss of £35.

The jury allowed damages to the amount of £100.

UNEMPLOYMENT LESSENING.

The number of persons on the registers of the Employment Exchanges in Great Britain on November 17 was 1,209,000—a decrease of 9,000 compared with the previous week.

ESSEX TOURER

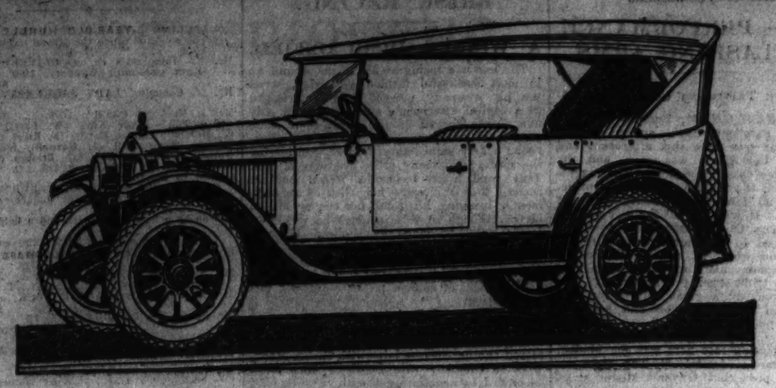

£350

A "Six" with Power, Smoothness and Economy

The Essex is a smooth, vibrationless six-cylinder car of unrivalled chassis value. Its comfort and reliability are unsurpassed. It has endurance, pickup, performance and economy of operation and upkeep. The smoothness and quietness of operation signify a high mechanical excellence. The lack of vibration foretells a long life. It handles and rides with amazing ease.

The low, graceful and well-proportioned lines of the Essex are further enhanced by the full size balloon tyres. They add an even greater measure of riding ease, improved road steadiness and braking efficiency.

The open Tourer, 2-Seater or the closed car comforts of the Coach give value, we believe, not approached in this field. Take a ride—drive the car yourself; you will be convinced.

The ESSEX SIX Two Seater with dickey for Three ENGLISH BODY £395

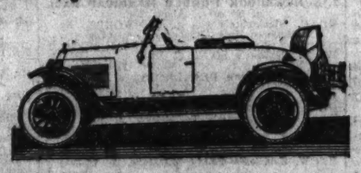

The ESSEX 6-cylinder 2½" × 4½" 17·3 h.p.

The great appeal of the Essex 2-Seater lies in its unique design and exceptional seating capacity. It has ample accommodation for 2 passengers in front and 3 in the dickey. The English-built body with its trim lines and low hung attractiveness lends enchantment to the smooth performance and quietness of the notable Essex Six Chassis.

HUDSON-ESSEX DISTRIBUTORS & DEALERS for IRISH FREE STATE & NORTHERN IRELAND

CORK — Cross's Garage, Ltd., 18 The Mall
DUBLIN — P. J. Tracy, 11 St. Stephen's Green
LIMERICK — Standard Garage, 9 Thomas Street
MAYNOOTH — M. & J. Dawson
SLIGO — Sligo Motor & Engineering Co., Ltd.
BELFAST — J. B. Johnstone, 24 Ormeau Avenue
MONAGHAN — H. S. Given, Dawson Street

Write now for Essex Coach and Chassis Folders Set "E" and arrange for a trial run with the Hudson-Essex Dealer for your District.

HUDSON AND ESSEX MOTORS OF GREAT BRITAIN LTD.
Acton Vale London, W.3

Soothes at a Touch!

Germolene, the New Aseptic Skin Dressing, is unrivalled for Skin Accidents & Abrasions.

Skin contagion lurks everywhere, and the tender skin of a child is always liable to be attacked. But at the first sign of any skin ailment, such as ringworm, impetigo, rashes, or eruptions, use Germolene. It cleanses the tissue, stops the irritation, expels the germs, soothes at a touch.

Germolene should be at hand in every home for first aid purposes. It stops itching, soothes and heals cuts, wounds, scratches, burns, and scalds, and prevents poisoning.

Baby Bainbridge.

Purifies and Heals the Skin.

The Case of Baby Bainbridge.

Mr. G. Bainbridge, 78, Heath-road, Thornton Heath, near Croydon, writes as follows:—"As the result of a fall from a toy motor, our little boy suffered injuries which tore the skin from his face. Instead of healing the injury became worse; indeed, it broke out into sores which we were unable to deal with. We tried many remedies usual in such a case, but the trouble became worse rather than better. After three weeks of anxiety, however, we were recommended to use Germolene, and we bought a small box. The result was remarkable. After a week's trial the boy's face was spotless; we only regret that we did not know of Germolene when the accident first occurred, as it would have saved him much suffering."

Use Germolene for Eczema, Rashes, Ulcers, Piles, Itching Cuts and Burns, Skin Eruptions, Ringworm, Chapped Hands, Chilblains, and all Itching or Ulcerated Surfaces.

Germolene The Aseptic Skin Dressing

HOME PRICES 1/3 & 3/- per tin (the larger size the more economical). From Chemists and Stores everywhere. Ask distinctly for Germolene.

Pratt's Pleasure Series No. 3.

"If I were a Doctor, Sir—"

FOR a fit of the blues, a touch of liver, or that down in the mouth feeling, which makes you feel like a dromedary in the morning, there's nothing in the Chemist's shop, Sir, like a fast motor run in the fresh morning air with Pratt's Perfection Spirit in your petrol tank. If I were a doctor, Sir, that's the medicine I'd prescribe nine times out of ten.

Never mind pick-me-ups that only run you down afterwards. If you want a real lift on the gruelling journey of life, you'll find nothing better than a run on Pratt's.

It's made and guaranteed by the biggest oil importers and distributors in the country, and it's always the same wherever you obtain it.

Take a tip from me, Sir, if you want a real tonic, try a run on Pratt's. But be sure that it *is* Pratt's—the real thing.

PRATT'S
Perfection Spirit

from the Golden Pump or in the Green Can,

Irish American Oil Co., Ltd., 1 & 2 Upr. O'Connell St., Dublin.

GOSSIP FROM THE COURSE.

MORE BIG FIELDS

FINE PERFORMANCE OF CLASHING ARMS.

(From Our Travelling Correspondent.)

BIRMINGHAM, Tuesday Night.

Another excellent day's sport, in fine weather, was seen here this afternoon, and the racing throughout was good, and the fields in some cases very large. The biggest was that for the Burton Handicap Hurdle, for which no fewer than twenty-two went to the post. It was won all the way by Mr. David Faber's Oliver's Mount, a five-year-old who used to be known as Goldsmith's Alliance, and who was sold at Tattersall's yard one Monday morning, about 18 months ago, for the trifle of sixty odd guineas. The horse is obviously a great stayer, for this event is run over two miles and five furlongs, but he cut them all down, and won cantering by three lengths. The favourite in a good betting race here was St. Madoc, who only ran moderately. The form all round was poor, but Oliver's Mount stays better than the great majority of hurdlers, and in events run over a distance of ground he is likely to win again.

Mr. Faber, his owner, was unlucky in not having won the King's Norton Handicap Steeplechase with Redbrae, the horse he bought from Mrs. R. H. Walker earlier in the year. He dead-heated for second place with Catamaran, the pair being only a head behind the winner, Gardenrath, who is trained and was ridden by Major E. G. Doyle. Redbrae was having the best of it all the way, but, after he jumped the last fence in front, his jockey, Jacklin, could give the horse no assistance when pitted against so fine a horseman as Major Doyle. Gardenrath, who used to be trained by Darby Rogers, is, at his best, a moderate animal, and here was receiving 2st. all but a pound from Redbrae. With the jockeys reversed Redbrae would have won easily.

BRILLIANT FENCING.

It was good to see again that brilliant horse, Clashing Arms, bowling along at the head of his field and fencing superbly. Although he won by only three-parts of a length he had a lot in hand, for he lost ground at the last fence through another horse hitting him as he took off. Clashing Arms has sobered down a good deal since last season. This afternoon he was not attempting to rush his fences, and has learned a good deal of steadiness. He was jumping like a cat here and gaining ground at all his fences. When they had gone half-way he had distanced all his field except Ardeen and Tullygorey. Upper Rathduff ran moderately here.

Old Woolcraft came out with a renewed lease of life and ran away with the Birmingham Selling Steeplechase, winning in a canter from Craggie Rock and St. George II. Before the last race Woolcraft, Clashing Arms, and Oliver's Mount had given spread-eagling displays, but none of them was quite so impressive as that given by Mr. Adam Scott's Roi Rouge in the last race. He would have won the De'amere Handicap last week at Manchester with a more experienced jockey up, and, of course, odds had to be laid on him here. It is no exaggeration to say that he could have won by a hurdle here, for he had galloped them off their legs before they had gone a mile.

TO-MORROW AT NEWBURY.

We should see splendid racing to-morrow afternoon at Newbury. MUSIC HALL runs for the Open Steeplechase, and, as Owen Anthony has got the horse reasonably sound again and as the weights favour him, he should win. Mount Etna is engaged in this race, and I expect this horse to do well this winter. Mrs. Morton Jackson's ELGAR is engaged in the Novices' Steeplechase, and if he is sent he should win. In his absence DONEGAL might be best. EMPHATIC won easily at Nottingham, and on that form has a good chance in the Berks Handicap Hurdle.

Galtee More.

BETTING FORECAST.

NEWBURY.

1.0 Race—6 to 4 agst. Henry B, 3 to 1 Tully, 4 to 1 Con Cregan, 9 to 2 The Saint IV, 6 to 1 Turning Point, 7 to 1 Miss Micawber, 8 to 1 each Roisel and St. Endas, 10 to 1 any other.

1.30 Race—3 to 4 agst. Clear Eye, 5 to 1 Espino, 4 to 1 Aliette, 5 to 1 Palatus, 7 to 1 Edwin Answers, 8 to 1 Granham, 10 to 1 each Irish Cheddar and Skystar, 100 to 8 any other.

2.0 Race—5 to 2 agst. General Advance, 7 to 2 Royal Edgar, 4 to 1 Lukeston, 6 to 1 Donegal, 6 to 1 Priority, 7 to 1 each Top Light and French Leave, 8 to 1 each Elgar and Merry Miner, 100 to 7 any other.

2.30 Race—3 to 1 agst. Herne the Hunter, 7 to 2 Tullyloist, 5 to 1 each Emphatic and Scapin, 6 to 1 Isle of Wight, 7 to 1 each Perahara and Sancroft, 8 to 1 each Beyrob and Caltrop, 10 to 1 Ballyrag, 100 to 8 Up-Garryowen, 100 to 7 any other.

3.0 Race—11 to 4 agst. Inymount, 3 to 1 White Park, 9 to 2 Golden Duke, 5 to 1 Harpenden, 6 to 1 Belsize, 7 to 1 each Mount Rivers and Dark David, 8 to 1 Holiday Hall, 10 to 1 each Flown Away and Paris Flight, 100 to 8 any other.

3.30 Race—6 to 4 agst. Music Hall, 3 to 1 Lukeston, 4 to 1 King Solitude, 5 to 1 each Mount Etna and Winnall, 7 to 1 Test Match, 8 to 1 Ammonal, 10 to 1 any other.

"FORM" HORSES.

NEWBURY.

1. 0—Henry B. 2.30—Emphatic.
1.30—Espino. 3. 0—Mount Rivers.
2. 0—General Advance. 3.30—Music Hall.
DOUBLE—Henry B (nap) and Espino.

A Student of Form.

SPECIAL SELECTIONS FOR TO-DAY.

Westminster Gazette:—To-day's best—Elgar. Double—Con Cregan and Elgar.

Daily News:—Double — General Advance and Emphatic.

Daily Express:—Double—Aliette and Music Hall. Safety bet—Music Hall.

Daily Mirror:—Double—Espino and Music Hall (nap).

Daily Graphic:—Double — Rousham and General Advance.

SPORTING PARAGRAPHS.

Entries close to-day for the Killester Hurdle Plate of 100 sovs., to be run at the Baldoyle New Year Meeting.

At Mullingar yesterday, Mr. E. W. Hope Johnstone scored a double event with Ischevaha and Rising Moon, both trained by Mr. M. Arnott, and ridden by D. Ward.

Ischevaha, who was awarded the Clonhugh Steeplechase at Mullingar on the disqualification of Fort Elizabeth, has now won eleven steeplechases this year.

OFFICIAL SCRATCHINGS.

NEWBURY MEETING.

Open Steeplechase—Old Tay Bridge.
Cranborne Handicap Steeplechase—Gracious Gift.
Berks Handicap Hurdle—First Magic.
Yatesbury Selling Hurdle—Saxham Prince.
Newbury engagements, November 26th—Hat Rock.

KEMPTON PARK MEETING.

Sudbury Handicap Steeplechase—Royal Edgar.
Hampton Selling Hurdle—Golly Eyes.
St. Margaret's Selling Hurdle—Fancy Man.

MISCELLANEOUS.

Haydock Park Steeplechase—Rathway.
Hookham Maiden Steeplechase, Sandown Park—Red Rory.
All engagements—Gordon III. (dead), Tascar Rock.
All published handicaps—Hackdalle.
All engagements in Mr. J. Kinney's name—Flock.

BILLIARDS.

NEWMAN MAKES BREAK OF 915.

Newman gave a wonderful display yesterday afternoon at Piccadilly, when Smith had only one visit to the table, and that a fruitless one. Newman failed to add to his unfinished break, and gave a miss from which Smith did not score. Then Newman, rapidly gaining position at the top of the table, went straight to his points with a great unfinished 667, which included runs of 82 and 53 close cannons. Interval scores:—Newman (in play), 2,001; Smith, 1,062.

Smith made up some leeway at night by scoring 970 to Newman's 600. Newman took his unfinished break to 915, but after that did not once reach three figures, his best being 82. Smith was very consistent with breaks of 384, 96, 264 and 90. Closing scores:—Newman (in play), 2,601; Smith, 2,040.

STEVENSON v. REECE

At Leicester square, London, Reece regained the lead yesterday afternoon, scoring 675 to 662. Reece made breaks of 70, 139 and 196. Stevenson's best efforts being 139, 123 and 121. Interval scores:—Reece (in play), 2,000; Stevenson, 1,917.

Reece drew away at night, scoring 668 to 332. His best breaks were 65, 328, 111, 82, 151 and 64 unfinished; Stevenson's only notable effort was 98. Closing scores:—Reece (in play), 2,668; Stevenson, 2,240.

GOLF.

FOXROCK (Ladies' Branch).—December 2th—Stroke competition; draws 10.30 and 11. Annual meeting will be held that day in the Clubhouse at 3.15.

MULLINGAR.

BRISK RACING.

A WINNER DISQUALIFIED.

The season's racing at Mullingar wound up in most successful fashion yesterday, when the big company present were entertained to a capital afternoon's sport. Though only five events figured on the card, there were sixty-four runners saddled during the afternoon; a very satisfactory number, considering the shortage at many other meetings of late. That good horse Ischevaha added another success to his already long list of achievements, bringing his total for the season to eleven, though in this instance he was, perhaps, lucky to land the spoils. He was actually well beaten in the race by Fort Elizabeth, but the latter's jockey, on returning to the weight room, was found to be 3lbs. light, which, of course, meant automatic disqualification.

Mr. Hope Johnstone, the owner of Ischevaha, who is a staunch supporter of racing and hunting in the Westmeath district, scored another success later with Rising Moon, who, in company with Southern Girl, alone succeeded in negotiating the three miles and 220 yards of this difficult course. When two miles had been covered the pair had reduced the race to a match, and Rising Moon, always travelling the easier, pulled away half a mile from home, to score in a canter.

It is not often, nowadays, that a field of twenty runners appear for a hurdle race, but this was the number facing the barrier for the Newbrook Plate. Scot's forward running in the Curragh, where he finished second to Ganzey, caused him to be in equal request with Louvois Star in the wagering, but again he was relegated to second position, beaten by the much improved No Worry, who, at the same weights, reversed the Curragh placings. Louvois Star did not flatter at any stage, but Pearlmore, who was conceding weight to most of the others, ran uncommonly well, and finished third. Bawn-na-Glas, who had also run well in Ganzey's race at the Curragh, had an easy task in the December Plate, being followed past the post by the three-year-olds Ballyspinner and Santhome. For the Lough Ennel Plate, there were several candidates much fancied, but one of them, Johnny T., came to grief early in the frav, and others such as Golden Street and Noggin never flattered, the race falling an easy prey to How Nice. Details:—

1.15—**NEWBROOK HURDLE HANDICAP RACE** of 50 sovs. About 2 m.

Mr. C. Blackmore's ch. g. NO WORRY, by Bachelor's Hope—Blenvenida, a, 11-4 J. Delany 1
Mr. P. Barbour's SCOT, 5, 10-2 Mr. T. B. Cullin 2
Mrs. D. Moloney's PEARLMORE, 5, 12-0 J. Moylan 3
Mr. A. McCann's Borora, 5, 12-1 ...M. Keogh 0
Mr. J. P. Taaffe's Garrymore, a, 12-0 Banahan 0
Mr. J. J. Parkinson's Templelyon, 4, 11-4 C. Mallin 0
Mr. H. I. Ussher's Pallasgreen, 5, 11-7 P. Powell 0
Mr. W. Jackson's Paddy Milestone, a, 11-4 J. Canty 0
Mr. G. Revelle's Dinis, 6, 10-13 ...P. Higgins 0
Mr. Jos. Walshe's V.V., 6, 11-0 .....J. McNeill 0
Mr. P. F. Adams's Queen of Gypsies, a, 10-7 K. Regan 0
Mr. J. Kiernan's Royal Dennis, 5, 10-12 J. McCarthy 0
Mr. P. Murray's Westown, 5, 10-9 Mr. Cleary 0
Col. Bayley's Louvois Star, 6, 10-6 T. Kelly, jun. 0
Mr. F. J. Hope's Prudent Lad, 5, 10-5 Hynes 0
Mr. T. Black's Glenlden, 5, 10-3 ...M. Connors 0
Mr. J. Gleeson's Shamrock, a, 10-4 Mr. C. Dennis 0
Mr. M. Quinn's Kirkloisk, 6, 10-0 ...D. Ward 0
Mrs. M. J. Harty's Erin Remember, 5, 10-0 J. H. Harty 0
Mr. E. Foster's Friarstown Chieftain, a, 9-9 K. Lenihan 0

(Winner trained by Kirwan.)

Betting—4 to 1 each agst. Scot and Louvois Star, 6 to 1 each NO WORRY, Pearlmore and Kirkloisk, 8 to 1 Paddy Milestone, 100 to 8 each Dinis and Templelyon, 20 to 1 any other.

Glenlden made the running from Westown, Friarstown Chieftain, Royal Dennis, Erin Remember, Pallasgreen, No Worry, Queen of Gypsies, Scot and Louvois Star, with Garrymore and Paddy Milestone last, for half way, when Kirkloisk went on in advance of No Worry, Royal Dennis, Scot, Glenlden and Pearlmore. Half a mile from home No Worry took the lead, followed by Kirkloisk, Pearlmore, and Scot, and won by a length; six lengths divided second and third, Paddy Milestone was fourth, Louvois Star fifth, Garrymore sixth, Royal Dennis seventh, and Templelyon and Kirkloisk next.

1.45—**DECEMBER HURDLE RACE** of 50 sovs. Weight for age race. About 1¼ m.

Mr. W. J. Parkinson's ch. g. BAWN-NA-GLAS, by William Rufus—Capalla, 4, 11-10 C. Mallin 1
Mr. T. Killian's BALLYSPINNER, 3, 10-0 Dardis 2
Mr. J. S. Barrett's SANTHOME, 3, 10-0 Farragher 3
Mr. W. Bourke's Kitty Lightfoot, 6, 11-0 Mr. Cleary 0
Mr. Douglas's Minikin's Pride, 5, 10-9 P. Higgins 0
Mr. T. Killian's Up at the Pole, 5, 11-0 M'Carthy 0
Mr. E. Hope's Alaska, 6, 10-9 W. A. Glennon 0
Mr. M. Langan's Matty's Dream, a, 10-12 Mr. D. M'Cabe 0
Mr. A. Lowry's Amgoorie, 5, 11-0 ...T. Burns 0
Mr. T. Dickson's National Sport, 4, 10-8 D. Grace 0
Mr. T. Coombs' Ardnamohor, 5, 10-7 K. Lenihan 0
Mr. Vandeleur's Dry Ginger, 4, 10-13 M'Neill 0
Mr. T. Black's Collure, 4, 10-13 ...M. Connors 0
Mr. P. Rogers' Treble Applause, 4, 10-13 G. Brown 0
Mrs. R. Adams's Silver River, 3, 10-0 Regan, jun. 0
Mr. P. Burke's Noble Prince, 3, 10-0 Jos. Canty 0
Mr. A. Lowry's Bachelor's Doll, 3, 9-9 Costello 0
Mr. J. Parkinson's Cloonlough, 3 ,10-0 J. Fitzgerald 0
Mrs. R. Walker's Lucky May, 3, 10-0 Kelly, jun. 0

(Winner trained by Parkinson.)

Betting—Evens BAWN-NA-GLAS, 3 to 1 agst. Ballyspinner, 5 to 1 Kitty Lightfoot, Noble Prince, 100 to 8 Santhome or any other.

Silver River led from Up at the Pole, Treble Applause, Lucky May, Santhome, Bawn-na-Glas, National Sport, Cloonlough, Amgoorie and Bachelor's Doll, for half-way, when Ballyspinner went on from Bawn-na-Glas, Silver River, Santhome, Treble Applause and Lucky May. Half a mile from home Bawn-na-Glas took command, followed by Ballyspinner, and won easily by ten lengths; fifteen lengths divided second and third. Kitty Lightfoot was fourth, Up at the Pole fifth, Coolure sixth and Amgoorie next.

2.15—**CLONHUGH STEEPLECHASE** of 100 sovs. Weight for age. 2 m.

Mr. E. W. Hope Johnstone's ch. g. ISCHEVARA, by His Majesty—Pareaga, a, 12-5 D. Ward 1
Mr. H. Keane's SWEET HOME, 6, 10-3 M'Carthy 2
Mr. W. O'Driscoll's BARRY OGUE, a, 12-5 D. Horan 3
Mr. W. Power's Warfate, 5, 11-10 ...C. Mallin 0
Mr. T. M'Keever's Bellewstown, a, 11-12 Kelly, jun. 0
Mr. Vandeleur's Little Mick, a, 11-9 ...M'Neill 0
Mrs. Bartholomew's Malahide, a, 9-12 ...O'Shea 0
Mr. R. Downes' Knocknagreena, 5, 10-3 Hynes 0
Mr. T. Singleton's Thirty-Bob, 6, 10-4 Mr. Dennis 0
Mr. T. O'Rourke's Sleebawn, 5, 9-12 ...S. Duffy 0
Mr. H. M'Alinden's Fort Elizabeth, a, 12-5 J. Moylan, disq.

(Winner trained by Arnott.)

Betting—Evens ISCHEVAHA, 2 to 1 agst. Fort Elizabeth, 10 to 1 each Sweet Home and Thirty-Bob, 20 to 1 Barry Ogue or any other.

Ischevaha settled down in front of Sweet Home, Fort Elizabeth, Malahide, Little Mick, Barry Ogue, Bellewstown, Warfate, and Sleebawn for half-way, when Ischevaha made the running from Sweet Home, Fort Elizabeth, Barry Ogue and Little Mick. In the straight Fort Elizabeth challenged Ischevaha, and won by ten lengths; a short head divided second and third. Barry Ogue was fourth, Warfate fifth, Bellewstown sixth and Little Mick next.

The Clerk of the Scales having reported that the rider of Fort Elizabeth was 3lbs. light on weighing in, the Stewards disqualified Fort Elizabeth and reprimanded Mr. Usher for not being more careful in the supervision of the saddling of the horse.

2.45—**LOUGH ENNEL STEEPLECHASE** of 50 sovs. A handicap. About 2¼ m.

Mr. R. Cleary's br. m. HOW NICE, by Don Juan—Woodbine, a, 9-12 .....J. M'Carthy 1
Mr. M. Bellesty's RATHDRIN, 6, 9-9 J. Meaney 2
Mrs. F. Brooks's NOGGIN, 6, 10-7 .....D. Ward 3
Mrs. Croft's Golden Street, a, 11-12 P. Powell 0
Mr. R. Ross's Ballymacrory, a, 11-10 J. Moylan 0
Mr. P. Cullinan's Silver Tray, 6, 11-0 Kelly, jun. 0
Mr. P. M'Gowan's Billy Pitt, 5, 9-7 ...T. Sinnott 0
Mr. J. Rooney's Johnny T., a, 9-7 (carried 9-9) J. Moloney 0
Mrs. Large's Cherry Rod, a, 9-7 ..... J. M'Neill 0

(Winner trained by Osner.)

Betting—5 to 1 each agst. Golden Street and Johnny T., 4 to 1 Noggin, 6 to 1 each HOW NICE and Rathdrin, 100 to 8 any other.

Johnny T. fell after going two furlongs, and Billy Pitt showed the way to Rathdrin, How Nice, Noggin, Silver Tray and Cherry Rod, with Golden Street next, until half a mile from home, when How Nice took the lead followed by Rathdrin, and won easily by fifteen lengths; a similar distance divided second and third. Cherry Rod was fourth.

3.15—**WINTER STEEPLECHASE** of 50 sovs. A handicap. About 3m. 280 yds.

Mr. E. W. Hope Johnstone's b. g. RISING MOON, by Rising Glass—New Moon, 6, 10-9 D. Ward 1
Mr. Gargan's SOUTHERN GIRL, 5, 10-11 Kelly, jun. 2
Mrs. Croft's Yours Only, a, 10-4 .....P. Powell 0
Mr. Madden's Ballinacurra Boy, a, 10-3 J. H. Harty 0
Mr. J. Fleming's Nursey, a, 10-0 Mr. F. Malone 0
Mr. Kildare's (jun.) Coola II., a, 9-7 J. M'Carthy 0
Mr. J. Kiernan's Dhgmore, a, 9-7 .....Lynn 0
Mr. H. Ryan's Misfire, a, 9-13 .....J. Moylan 0

(Winner trained by Arnott.)

Betting—2 to 1 agst. RISING MOON, 4 to 1 Southern Girl, 6 to 1 Nursey, 100 to 8 Ballinacurra Boy or any other.

Southern Girl cut out the work from Misfire, Lugmore, Nursey, Rising Moon, Ballinacurra Boy, Yours Only and Coola II., for half-way, when Southern Girl was in advance of Rising Moon, Ballinacurra Boy, Misfire, Lugmore and Yours Only. At the third last fence Ballinacurra Boy and Yours Only refused, and Lugmore fell, and Rising Moon, taking command half a mile from home, won easily by twenty lengths. Only two finished.

THE WESTMEATH HUNT POINT-TO-POINT RACES

(HARBOUR CUP)
Will take place
On MONDAY, 30th MARCH, 1925.
—(Advt.)

CITY AND SUBURBAN HARRIERS.

Run this evening from Croydon Park House, Fairview. All members meet at Fairview avenue, Fairview, at 6 o'clock sharp. Visitors invited.

BIRMINGHAM RESULTS.

1.0—**SELLING 5-YEAR-OLD HURDLE RACE** of 150 sovs., of which the second receives 5 sovs. 1½ m.

Mr. H. Humphrey's ch. g. OLIVERURY, by Oliver Goldsmith—Wynbury, 10-9 A. Smyth 1
Mr. M. Cummins' LADY JAQUENETTA, 10-9 W. Scott 2
Mr. J. Mackley's CAPHA, 10-9 .....R. Doyle 3

Also ran—Magic Kiss (W. Lee), Ruby K. (T. Moreau), Lighted Candle (E. Rees), John Wise (Irvine), Long Hall (J. Goswell), Startled (W. Payne), Erable (Blackford), Bridges (J. Ward), Rubber (Mr. D. O'Brien). Off 1.0. (Winner trained by Smyth.)

Betting—5 to 4 agst. OLIVERURY, 3 to 1 Lighted Candle, 5 to 1 Lady Jaquenetta, 8 to 1 Capra, 10 to 1 any other.

Won by a length; a length and a half. Bridges fell.

The winner was bought in for 290 gns.

1.30—**BIRMINGHAM STEEPLECHASE HANDICAP** of 200 sovs. 2m.

Mr. Settle's b. g. WOODCRAFT, by Jasper—Breezy, a, 12-0 .....T. Moreau 1
Mr. T. Hartigan's CRAGGIE ROCK, a, 11-13 L. Rees 2
Mr. Scott's ST. GEORGE II., a, 11-13 Hogan, jun. 3

Also ran—Jimmy (F. Sargeant), Bachelor's Lady (Whitfield), Prickley (W. Parvin), Bazier (Trustee), Lappy II. (G. Goswell), Hermocles (G. Donnelly), Grenaspheus (E. Mason), Wood Ant (W. Scott). Off 1.31. (Winner trained by Bullock.)

Betting—3 to 1 each agst. Bachelor's Lady and Jimmy, 5 to 1 Craggie Rock, 6 to 1 each WOODCRAFT and St. George II., 7 to 1 Prickly, 100 to 8 any other.

Won by four lengths; six lengths. Prickly pulled up.

The winner was sold to Mr. Wiggins for 180 gns.

2.0—**TAMWORTH HANDICAP STEEPLECHASE** of 300 sovs. Second 20 sovs., third 10 sovs. 2m.

Col. W. Anthony's br. g. CLASHING ARMS, by Big Marten—Glen Inch, 9, 12-1 J. Anthony 1
Sir K. Fraser's GARDEN, 7, 11-0 ....G. Goswell 2
Mr. Donnelly's TULLYGOREY, 10, 11-0 J. Hogan 3

Also ran—Good Points (Trustee), Upper Rathduff (J. Goswell), Interest (Davies). Off 2.1. (Winner trained by Hastings.)

Betting—5 to 2 on CLASHING ARMS, 7 to 1 agst. Ardeen and Tullygorey, 100 to 8 any other.

Won by half-a-dozen lengths; length; a bad third.

2.30—**KING'S NORTON STEEPLECHASE HANDICAP** of 100 sovs., of which the second receives 10 sovs. 3m.

Mr. P. Eaton's b. g. GARDENRATH, by Pam—Punnett, aged, 12-0 .....Doyle 1
Mr. D. Faber's REDBRAE, a, 12-0 .....C. Jacklin 2
Capt. Grant's CATAMARAN, a, 11-5 ...F. Brookes 3

Dead heat for second place.

Also ran—Ambitrondes (J. Stubbs), Don (J. Anthony), Upton Lad (A. Wall), Gracedieu (W. Lees), Jolly Glad (R. Lyall).

Off at 2.30. Winner trained by E. Doyle.

Betting—Even GARDENRATH, 7 to 2 agst. Redbrae, 9 to 2 each Don and Catamaran, 10 to 1 any other.

Won by a head.

3.0—**BURTON HANDICAP HURDLE RACE** of 150 sovs., of which the second receives 10 sovs. 2m. 5f.

Mr. D. Faber's OLIVER'S MOUNT, 5, 11-12 C. Jacklin 1
Mr. M. Dollar's LADY CHARITY, a, 10-0 ....F. Brookes 2
Miss A. Tyler's TUSCAN, 6, 10-13 .....E. Barker 3

Also ran—Ruy Blas (Foster), Chittington (R. Phillip), Tower (A. Smyth), Khosbi (H. East), Bold Chap (Sheridan, junior), St. Madoc (J. Anthony), Golden Chestnut (S. Jones), Waterford Glass II. (Sheddon), Manister Field (Mr. F. Dennis), Manister's Pride (Gurney), Marston Moor (Purford), Rathluck (Trustee), Lady Jane (Mr. T. Hulme), Tara (Moreau), Trusty (Stott), Babu (F. Rees), L. L. (A. Smith), Hillsthorpe (G. Goswell), Stream (Mr. D. Thomas).

Off at 3.0. Winner trained by Hatt.

Betting—4 to 1 agst. St. Madoc, 5 to 1 each Waterford Glass II. and Lady Charity, 6 to 1 Babu, 7 to 1 OLIVER'S MOUNT, 10 to 1 each Tower Hill, Tuscan, Tabalinn, and Trusty, 100 to 8 Chillington, 20 to 1 any other.

Won by three lengths; a length and a half.

3.30—**BROMFORD HURDLE RACE** of 100 sovs., of which the second receives 10 sovs. 3 m.

Mr. S. Scott's ROI ROUGE, a, 12-7 ....J. Carey 1
Mr. A. Aston's GRAND DUKE II., 5, 12-7 E. Doyle 2

Also ran—Jarzoon (J. Anthony), Magic Rod (Owner), John W. (Owner), Redpost (W. Evans), Lady Picton II. (R. Phillip), Ferdia (disqualified) (T. Moreau).

Off at 3.30. Winner trained by Owner.

Betting—6 to 4 on ROI ROUGE, 6 to 1 each agst. Jarzoon and Grand Duke II., 7 to 1 Ferdia, 100 to 7 any other.

Won by eleven lengths; three lengths.

Ferdia finished second, but was disqualified for missing the last hurdle.

LADIES' HOCKEY.

NOTES ON SATURDAY'S MATCHES.

MISS WALLIS'S NINE GOALS.

The result of the Old College and Monkstown match (5-3) created surprise in Leinster hockey circles as up to this Old College had won all their matches, while Monkstown had been beaten by Maids of the Mountain. Success for Old Collegians Monkstown are still without Miss Taylor (half-back), whose health will not yet permit of her playing. Miss Lyle was very gratifying to see two umpires running up to referee this fixture. Usually teams are lucky if they can get one umpire. An Umpires' Association would greatly facilitate matters, and one might rest assured that the committee would do everything possible to assist those qualified to referee.

Next Saturday the first round of the Senior Cup will be played—Maids of the Mountain v. Old College (3), Monkstown (5-3) v. Alexandra College and University College. It is a pity that Maids and Old College (last year's finalists) should meet so early in the competition, as it will rob some of the latter number of the amount of fixtures. Nevertheless, the semi-finals and final should provide very keen matches.

At Milltown old College were unlucky in only drawing with Monkstown (3-3), as they had altogether the best of the first half, and should have scored oftener. However, on resuming play was even, and Monkstown were at times very dangerous. For Old College Miss Hall (centre half) was more reliable than Miss O'Loughlin, her stopping and clearing being very useful. Miss Dilworth (centre half) showed up splendidly in attack and defence, while Miss Cooper was always safe. Miss Pratt (centre forward) was not as brilliant as usual in the first half, but in the second she seemed to find her form, and her goal was the result of a fine, individual run from half-way. Miss Dilworth (right-inner) showed great enterprise, and was responsible for two of the Old College goals.

In Miss T. Dilworth Old College have a very speedy centre forward, and she was unfortunately unlucky not to score on one occasion, having run the length of the field with the ball, only to be tackled in the circle. Miss Exshaw, in goal for Monkstown, kept her side out several occasions, and the fulls, Miss Shannon and Mrs. Pickeman, were very sound. Mrs. Mainguy was the pick of the halves, while in the second period Miss White showed good form. Of the forwards, Miss Gick (centre forward) and Daly (left-inner) were best. Apart from scoring herself, Miss Gick was mainly responsible for Miss Daly's first goal. Miss Daly showed fine speed, and her shooting was very strong.

At L.C.C. Rathmines, Muckross scored a decisive win over Victoria by 6 goals to nil. It was by no means a runaway victory, as Victoria put up a good fight and were prevented from scoring by the sound Muckross defence. For Muckross, Miss Magee (goal) saved several times by coming out to the edge of the circle to meet the opposing forwards. Miss M. M'Glonghlin (left half) was particularly brilliant, and she was responsible for the opening goal, which was the result of a very fast shot, giving the opposing goal-keeper no chance to save. Miss E. M'Glonghlin (centre half) and Miss O'Toole (right half) were sound. All the forwards played a fine game, Miss O'Gorman (right wing) and Miss M. Kelly (right-inner) being outstanding. Miss O'Gorman shot two goals, which were really unique, being hit from the actual goal line into the corner of the net; and, in addition to these, she was mainly responsible for one of Miss M. Kelly's goals. Miss M. Kelly scored a second goal, which was the result of an individual effort, and Miss A. Kelly added the other goal. The losers all played a sporting game, their forwards being particularly keen.

At Terenure Maids of the Mountain achieved an easy victory over University College by 12 goals to nil. Maids, always a formidable team, were strengthened by the re-appearance of Miss H. Wallis, who scored 9 goals in succession. Miss Steen (2) and Miss M'Cann were responsible for the remaining scores. National were unlucky not to score in the first half, as they were continually in their opponents' circle. The forwards played well, Misses S. Starkey (centre forward) and M. O'Mara (left-inner) being best. Despite the result, Miss M. Buckley (goal) played very well indeed.

At Allesbury road Antiquity had the better of the first half, leading at the interval by 3-1. On resuming Antiquity scored two more goals, but after that Alexandra took the lead, and got 4 goals—Miss E. Cullen, Miss V. Gentleman (2), Miss E. Fry. For Alexandra, Miss E. Cullen was particularly good, never missing a chance, while her two goals were the outcome of fine shots. To Miss Kane, in goal for Antiquity, is due the fact that Alexandra did not win by a far larger margin, as during the last ten minutes she saved several likely goals. Miss Middleton was the best of a very good forward line, her two goals being pretty shots. Misses E. Cairns (2) and S. Birmingham (1) scored the other goals.

Other results were:—Senior League—University College 8, Dublin University 1; Old College III. 7, St. Kevin's 1. Middle League—Trefoil 8, Pembroke Wanderers 0; Muckross II. 2, Victoria II. 1; Maids of the Mountain II. 4, National Bank 4; Masonic 4, Pembroke Wanderers 0. Senior League—Muckross III. 2, Dublin University III. 1; Optimists III. 1, University College II. nil; Trefoil III. 6, Nutgrove nil.

TO-DAY'S FIXTURES.

Avoca School v. Dublin University, Blackrock, 2 o'clock.
Railway Union "A" v. Kingstown G.S. "A," Park avenue, 3.15.
Three Rock Rovers "A" v. Monkstown "A," Royal terrace, 3.45.

Avoca School.—C. Lea; J. O. E. Mitchell, G. H. Alleyne; H. B. Darling, L. S. Phillips (capt.), D. J. Coulson; R. F. Browne, H. Barratt, R. S. Darling, A. Johnston, L. C. Wilson.

Kingstown G.S.—C. Wilson, A. Gibson; J. C. Rutherford, G. Dingwall; D. Anderson, A. Cook, C. L'Estrange; R. Jones, R. Martin, G. Titterington, V. E. Jenkin, C. W. Cook.

Three Rock Rovers.—G. K. Pilkington; G. F. Story, J. Blair White; J. Brown, A. D. Macaulay, W. E. Joller, A. Trudell, E. Wadsworth, M. T. Bugler, H. W. Strong, F. Lavery.

Railway A.—W. Leopold; J. Gilleran, F. Delmer; J. Peat, W. Chiddick, J. Carrendon; F. G. Saxon, C. Sally, W. Sally, P. Gillespie, J. Moore.

CROSS-COUNTRY RUNNING.

CITY AND SUBURBAN HARRIERS.

Run this evening from Croydon Park House, Fairview. All members meet at Fairview avenue, Fairview, at 2 o'clock sharp. Visitors invited.

NEWBURY.

TO-DAY'S PROGRAMME AND SELECTIONS.

As is usual at the opening of the National Hunt season, after two days in the Midlands the remaining four days are allotted to the South. An excellent programme is provided for Newbury to-day, in which the Berkshire Handicap Hurdle Race should prove really interesting. Of a good entry I like best Sancroft and Perahara, and as Mr. Collins's four-year-old has much improved and is said to be fit and well fancied he must be my choice. Selections:—

Findon Steeplechase—**Henry B.**
Juvenile Hurdle—**Aliette.**
Novices' Steeplechase—**Lukeston.**
Berkshire Handicap—**Perahara.**
Hants Hurdle—**Counter Proposition.**
Open Steeplechase—**Bright's Boy.**

1.0—**FINDON HANDICAP S'CHASE** of 200 sovs. Second 5 sovs. 2 m. 50 yds.

		Age st. lb.
HENRY B. (Mr. B. Fitch)	Poole a	12 5
THE SAINT IV. (Mr. P. Warner)	Bletsoe a	11 7
MASK MAN (Mr. G. Butchers)	Butchers a	11 7
TURNING POINT (Mal. Methven)	Powell a	10 13
REDSHANK (Mr. T. Hulme)	Hulme 5	10 7

(The above have arrived.)

THE HEIR (Capt. Wardell)	D. Harrison a	12 7
ST. ENDAS (Miss Black)	Stanley a	12 2
GOLDEN VICTORY (Mr. W. Parrish)	Bowden a	11 12
BACKDALE (Mrs. H. Stanley)	Hastings 5	11 12
TIM (Mr. J. Woods)	Stanley a	11 11
RUSSIAN (Mr. D. Dennis)	Shedden a	11 9
NITRIC (Mr. A. Hood)	Sanlay a	11 6
CRAGGIE ROCK (Mr. T. Hartigan)	Young a	11 5
MISS MICAWBER (Mrs. G. Wallis)	Newey a	11 3
TULLY WOODLAND (Mr. H. Liddell)	Woodland a	10 13
ROISEL (Miss B. Fewney)	Kemp-a	10 10
CON CREGAN (Mr. H. Brown)	H.Brown a	10 7
KROONGART (Mr. H. W. Brown)	W. Payne 6	10 6
FINE YARN (Mrs. C. Stevens)	Stevens 4	10 6

1.30—**JUVENILE HURDLE RACE (S.)**, £200. Second £55. 1½ m. st. lb.

TOLLING TESSIE (Mr. H. Boam)	East	10 5
ARSENIC (Mr. G. Reed)	Mr. H. Payne	10 5
PLATUS (Mr. H. Hirst)	F. Hartigan	10 5
AILETTE (Mr. T. Edge)	Poole	10 0
SKYSTAR (Mr. E. Hargett)	Anthony	10 0
MILE (Mr. J. Miller)	Dugan	10 0
PORPHYRION (Mr. W. Sadler)	Butchers	10 0
TRANGA (Mr. H. Savill)	Savill	10 0
TEMPTATION (Mr. J. Torr)	Private	10 0

(The above have arrived.)

GRANHAM (Mr. G. Brown)	Private	10 5
LADY JAQUENETTA (Mr. H. Cummins)	Newey	10 5
PYRAMIDON (Lord Westmorland)	Westmorland	10 5
IRISH ANGEL (Capt. Wheeler)	Kirk	10 5
OLIVERURY (Mr. E. Humphreys)	Smyth	10 5
IRISH CHEDDAR (Mrs. Baker)	Martin	10 0
NOMAD (Mr. Barlow)	Rhatz	10 0
ESPINO (Mr. G. Bennett)	Bennett	10 0
SPEAR O' WAR (Mr. G. Bennett)	Bennett	10 0
SUSCEPTIBLE (Mr. Benson)	E. Piggott	10 0
PELICAN (Mr. Benson)	E. Piggott	10 0
FOGGIA (Mr. A. Boutall, jun.)	Hackett	10 0
THORNDALE (Mr. H. Bradford)	Bradford	10 0
DERE GAIN (Mr. H. Cottrill)	Cottrill	10 0
CLEAR EYE (Mr. Hinchcliffe)	J. M. Bell	10 0
GREEN NUT (Mr. A. Frogley)	Pratt	10 0
GOODNESS (Mr. R. Jeffrey)	Earl	10 0
EDWIN (Mr. J. de Rothschild)	Pratt	10 0
HIGH (Mr. H. Junior)	Saxby	10 5
CRAIGWATCH (Mr. Reid Walker)	C. Doyle	10 0
ONE GUINEA (Lord W. de Broke)	Turner	10 0

THE EGG TRADE.

NEW BILL IN THE NORTH.

The Minister for Agriculture in Northern Ireland has issued a code of rules in connection with the Marketing of Eggs Act, which will come into force on January 1st, 1925.

In a circular to traders the Minister says that applications for licences to carry on business as wholesale dealers in eggs will, as far as possible, be dealt with in the order of receipt, and, unless the requisite steps have been taken in sufficient time to enable the Department to complete the issue of the licence before the 1st January, the applicant cannot legally carry on business in Northern Ireland as a wholesale dealer pending the receipt of a licence. Moreover, it will be an offence for any other person knowingly to deal by way of wholesale purchase in eggs with any such unlicensed dealer.

All practicable steps will be taken to expedite the issue of licences, and to ensure the minimum of interference with the normal conduct of business the Ministry has decided, where feasible, to grant licences to applicants without previous inspection of their premises and trading methods. In such cases it must, however, be clearly understood that the licences issued under this special arrangement are on a probationary basis.

The Ministry has throughout, both in the drafting of the Act and in the framing of the rules, taken into consideration the desirability of the re-organisation of the egg trade proceeding with the minimum of dislocation compatible with the attainment of necessary reforms within a reasonable period. Very valuable assistance has been given by a special Advisory Committee. It is not the intention of the Ministry to amend or vary the rules without prior consultation with the members of the Advisory Committee.

In a memorandum attached to the circular it is stated:—"There is no doubt that for years past the over-holding, on rising markets, of eggs by some producers, wholesale merchants and retailers, has been responsible for very serious injury to the Irish egg industry, and the Ministry will take all practicable action to eradicate any such practice in Northern Ireland."

LONDON BANKRUPTCY CASE

FORMER IRISH MEMBER APPLIES FOR DISCHARGE.

At the London Bankruptcy Court yesterday, Captain Daniel Desmond Sheehan, who formerly sat in Parliament as member for Mid-Cork and who failed in October, 1922, applied to Mr. Registrar Mellor for his order of discharge.

The Official Receiver reported that the liabilities proved and provable amounted to £2954, and the assets, which were estimated by the debtor as of the value of £11,106, had, the trustee reported, realised £9. The difference between the debtor's estimate and the actual realisation was accounted for mainly by the fact that the debtor valued at £8,000 his interest on a scheme to utilise the water-power of the River Bann for hydro-electrical power. The trustee reported that that scheme was now abandoned, and that the debtor's interest in it was consequently of no value. Similarly, the debtor stated that he possessed certain mineral rights, on which he placed a value of £2,500, and nothing had been received in respect of those rights.

The debtor prior to 1901 was engaged in editorial and other journalistic work in England and Ireland, and in 1901 was elected to Parliament as member for Mid-Cork, which constituency he represented till 1918. From 1911 to 1914 he practised at the Irish Bar. In January, 1915, he received a commission in an Irish regiment, with which he served at home and abroad until 1918, when he resigned his commission on medical grounds. From 1920 to the date of the receiving order he acted as a director of a limited company. He attributed his insolvency to the political unrest in Ireland during the last few years having prevented him resuming his career after he resigned from the Army.

Mr. Cohen, who appeared for the creditor, asked that the application for discharge might be postponed, pending further inquiries being made into this hydro-electrical scheme.

In reply to the Registrar as to what the scheme was, the Official Receiver said that according to the debtor's statements in the autumn of 1921 he, in conjunction with certain other persons, decided to form a syndicate and obtain capital for Irish development. Arising out of this development was a scheme to use the water-power of the River Bann, and a bill now before the Ulster Parliament would, if passed, grant the rights to use the water for hydro-electrical purposes with the syndicate, and if, and when, a working company was formed he would be entitled to receive a share of the vendors' profits, and that he valued his interest at £8,000.

The Registrar, in suspending the discharge for three months, said that it appeared to be one of those cases in which a debtor very foolishly estimated the assets to realise a perfectly ridiculous sum, with the not unnatural result that the committee of inspection and the creditors were entirely misled in the belief that their claims would be paid in full. It turned out in this case that the debtor, without having any agreement of any kind, puts down his interest in this scheme, which was abandoned, at £8,000, whilst his assets only realised £9. There was only one offence charged against him—insufficient assets to equal 10s. in the £ of his liabilities—and a small suspension would be sufficient in his case.

CHARGE AGAINST A DOCTOR.

NAME TO BE ERASED FROM MEDICAL REGISTER.

Dr. Haydn Brown, of 30 Cavendish square, London, appeared before the General Medical Council yesterday to answer a charge that he had sought to obtain patients or to promote his own professional advantage by means of an article under his name and professional qualifications, and containing his portrait, published in *John Bull* on July 19th last, entitled "Childbirth—Amazing New Discovery."

Dr. Haydn Brown, in reply to the charge, said that the title and sub-title of the article were not written by himself. His article was intended to draw attention to the defects in medical society organisation, which had failed, and still failed, to recognise important scientific discoveries sooner than it did. He claimed that articles in medical journals had resulted in nothing advantageous to himself, the profession or the public. He considered that there was a great likelihood that this article would lead to an inquiry on the part of the General Medical Council.

President—You deliberately anticipated that this article would bring you within the scope and notice of the Council?

Dr. Brown—I did.

The Council ordered Dr. Haydn Brown's name to be erased from the Medical Register.

A COLLISION IN BELFAST.

In the Belfast Recorder's Court yesterday, District Inspector Gaffney, Royal Ulster Constabulary, sued the Belfast Corporation to recover £20.

His case was that he was driving in his motor car in Belfast with another District Inspector and turned to go down by Castle Junction. He saw tramcar No. 179 coming up Donegall place, and when he got to the outgoing tram line he stopped. The driver of the tramcar did not apparently see the motor car at first, and when he did he applied his brakes. The tramcar, however, came on and dashed into the motor car damaging it.

The case for the Corporation was that the tramcar was travelling at the rate of five miles an hour when the plaintiff's motor car came suddenly from the right and stopped on the tram line when the tramcar was only a few yards away. The driver could not pull up in time, and the collision took place.

His Honour said he was satisfied that there was no negligence on the part of the plaintiff. The question that gave him trouble was whether there was negligence on the part of the motorman. He believed the motorman's story, and he held that there was no negligence on his part either. Therefore, he held there was no negligence on either side, and consequently he must dismiss the action.

A wireless amateur in the Canton of Thurgau, Switzerland, has picked up a "wireless" message from Calgary, Canada, and a reply from Great Britain.

LETTERS TO THE EDITOR.

HISTORY AND GEOGRAPHY.

LETTER FROM MINISTRY OF EDUCATION.

TO THE EDITOR OF THE IRISH TIMES.

SIR,—With reference to Mr. John Thompson's letter in your issue of to-day's date, his statement at the High School on last Friday that our new courses in history and geography are "absolutely narrow and provincial," was quite obviously open to misinterpretation on the part of the general public, who could not be expected to know that, in fact, these courses range over the whole of European history from the earliest stages to the present day, and include the general geography of the world, and at the later stages the intensive study of any part of it the teacher may choose to select. My letter in your issue of Saturday's date was intended merely to prevent such a misunderstanding of Mr. Thompson's remark by giving the public a summary of the courses. Mr. Thompson's fear that this summary shows that the courses have been changed is groundless. The summary is merely an abbreviation for Press purposes of the actual courses in the programme.

His letter makes it clear that his reason for stating that the courses are "absolutely narrow and provincial" is that he fears that they do not give the same position to the history and geography of England and of the British Empire as was given to them in former years. It is true that the history and geography of our own country are to be in future the main feature of the earlier courses, as is the practice in all other countries of Europe, and that much more attention will be paid to European history, ancient and modern, than has hitherto been the case; but while the history of England is treated as secondary to that of Ireland, needless to say no teacher can deal effectively with the history of Ireland without dealing very fully with that of England, nor can he deal with the periods of modern European history included in the courses for intensive study (1789-1830 and 1870-1920) without making a close study of the growth and power of the British Empire. Some schools will, naturally, prefer to deal much more fully with the history of England and of the Empire than others. The programme leaves them perfectly free to do so.

The reason for the comparison (suggested in the specimen geography course) between Ireland and such countries as Denmark, Switzerland and the agricultural States of Canada and America, is that small agricultural countries which have had to solve problems similar to those with which we are faced in Ireland would seem to be more useful objects of study for Irish boys and girls than great industrial States with vast mass industries, like England, Germany and the Eastern States of America, whose economic and industrial problems are quite different from ours.—Yours, etc.,

SEOSAMH O NEILL.

Ministry of Education, Dublin,
November 25th, 1924.

THE LESSON OF THE ELECTIONS.

TO THE EDITOR OF THE IRISH TIMES.

SIR,—The by-elections are over, and they will have served a very useful purpose if the lesson they provide be translated into action. As one who took an active, though reluctant, part in the East Cork contest, I venture to advise very strongly that, before another contest takes place here, the policy of the Government must be altered in several respects, and the sources of dissatisfaction must be removed as far as possible. The principal objects for attention include:—

1. Reduction of income tax to 4s. in the £ at the outside.
2. Appointment of *liaison* officers for income tax adjustment with England, to obviate the operation of two taxes and remedy the evils of the present system, which is sending capital flying from the country.
3. Reduction of postage to 1½d., with attention to operation of parcels tax.
4. Reinstatement of old age pensions to the previous figure, coupled with rigid inquiry into pensions wrongfully granted, and the wiping out of the latter where valuable consideration was made over to children or others for the purpose of securing pensions for those who could do without them.
5. An Act to remit duty on home-produced beet sugar for a period of at least fifteen years on the same basis on which remission is granted in Norfolk and elsewhere in England.
6. Speeding up the division of purchased estates among congests and landless people.
7. Scaling down of official salaries generally to a scale commensurate with the poverty of the country, beginning with those on top—not the other way round.
8. Considered housing schemes for urban slum-dwellers.

The effort to make the present generation pay up in a few years the damages which should be spread over twenty years will have disastrous effects if the Government persists in it. The banks will be as much involved in the ruin as the rest of us, if the present policy of financial purism be continued. England did not attempt to pay for her great war in three years—over 2,000 million pounds of War Loan (1929-45) exists. Also she funded her debt to America and is paying gradually. The present policy in Ireland has the effect of creating widespread dissatisfaction. It is sending capital out of the country, and might have been specially designed by those who wish to see the Free State collapse.

A lower rate of income tax than England's will have the contrary effect—will stimulate trade, cause employment and induce residents to come here. I advise the Government to fund the indebtedness and to invite the financial institutions to back a new loan by underwriting. If they do not, the Government, the banks and the common people will have reason to rue it.—Yours, etc.,

JOSEPH CONDON.

Ashton Court, Youghal, Co. Cork,
November 24th, 1924.

THE MACREADYS AND MRS. CARLYLE.

TO THE EDITOR OF THE IRISH TIMES.

SIR,—From your very interesting review of Sir Nevil Macready's book it seems that he has not included the Carlyles among his father's friends, yet Carlyle's notes to Mrs. Carlyle's letters make kindlier mention of the Macreadys than was his wont—"good Mrs. Macready," "his sister, a very amiable gentlewoman," and the like. When the first Mrs. Macready was dying Mrs. Carlyle went from London to Dorsetshire to stay from Friday to Monday. She wrote to Carlyle, then in Scotland, on July 27th, 1852: "It is a long way to go for so short a time. But I should repent it afterwards if I did not gratify that poor dear woman's wish to see me once more." On the 5th of August she wrote a delightful letter to him—eight printed pages ("Letters and Memorials of Jane Welsh Carlyle," Vol. II., page 166)—telling of her adventures on the way to Sherborne. She arrived at Paddington Station with her night-things in a bag on one arm and her little dog in a basket on the other. "The journey to Frome was quite a rest after that morning's work (carrying down all the books from the top landing-place into the back parlour), and I descended from the train quite fresh for the thirty miles by coach." But behold, there was no coach at all. Her first thought was what a mercy Carlyle was not with her! She decided to take a Yeovil coach, which started at five, and would take her to a wayside inn within eight miles of Sherborne, where she hoped to get a fly or something. She and the dog walked on to Frome, pursuing their way "as calmly and naturally as if we had known where we were going." All bad inns are not in Ireland. For cold meat that even her dog refused to touch, some bread and a pint bottle of Guinness's porter she paid 2s. 6d. When she found that Yeovil is pronounced Youghal and Castle Cary Carry "I grew quite frightened that I had somehow been transported into Ireland."

A railway porter pointed out the scarlet beans in his own piece of garden: "Ah," he said, "I have lived in London and I have lived abroad; I have been here and there, backwards and forwards, while I was in service with them as never could rest; but I am satisfied now that the only contentment for man is in growing his own vegetable! Look at them beans!" He fetched a jug of water from his own spring well and a great handful of mignonette for Mrs. Carlyle. "He would have been worth a hundred pounds to Dickens, that man," she says. Later on in her coach journey two gentlemen were as remarkable in their own way. Then she started "in a little gig, with a brisk little horse and silent driver. Nothing could be more pleasant than so purring through quiet roads, in the dusk, with the moon coming out. I felt as if I were reading about myself in a Miss Austen novel." How it got beyond Miss Austen is well worth finding out. "I found Sherborne House without difficulty; and a stately, beautiful house it was, and a kind welcome it had for me. My two days at Sherborne House were as happy as could possibly be with that fearfully emaciated, dying woman before my eyes. They were all doing their best to be cheerful—herself as cheerful as the others. She never spoke of her death, except in taking leave of me, when she took my head in her hand and kissed it, and gave me her solemn blessing, and asked me to come again with you, to see William and the children, when she should be gone. That was a dreadful trial of my composure. I am so glad I went; it pleased her and all of them so much!"

In July, 1845, Mrs. Carlyle "did" the "Great Britain" at Liverpool. "It is three hundred and twenty feet long and fifty feet broad, and all of iron, and has six sails, and one pays a shilling to see it, and it was not a good joy.' All these prodigious efforts for facilitating locomotion seem to me a highly questionable investment of human faculty; people need rather to be taught to sit still." Wise woman!—Yours, etc.,

"K."

Queen's County, November 25th, 1924.

THE BANKRUPTCY LAWS.

TO THE EDITOR OF THE IRISH TIMES.

SIR,—Referring to a letter which appeared in your columns yesterday regarding the obtaining of credit by a person without disclosure of the fact that he is an undischarged bankrupt, Irish Chambers of Commerce have been advocating reform of the Bankruptcy Laws for some years past. I am directed to say that the matter is at present being specially considered by this Association. The point mentioned is but one of many which require to be amended.—Yours, etc.,

W. M. CALWELL, Secretary,
Association of Chambers of Commerce of the Irish Free State.

Commercial Buildings, Dame street, Dublin,
November 25th, 1924.

MUSIC AND NOISE.

TO THE EDITOR OF THE IRISH TIMES.

SIR,—I would suggest that the Council of the Royal Dublin Society should omit the notice on the programme "drawing attention to the grave disturbance caused by persons entering and leaving the theatre during the performance of music," unless they are prepared to enforce it. I had the misfortune to sit near the door in the parterre at the recital on Monday, and during the playing of the twelve Preludes by Debussy there was an endless stream of people, both going out and coming in during the entire time. Then somebody sneezed, quite audibly, during the playing, and some people in the vicinity laughed—to show, I presume, that we had not lost that fine sense of humour in which Sir Nevil Macready states that we are so deficient.—Yours, etc.,

A. G. WOLSELEY.

15 Elgin road, Dublin,
November 25th, 1924.

SCHOOL-LEAVING AGE.

TEACHERS' RECOMMENDATIONS.

Mr. John Herlihy, Honorary Secretary of the County Dublin Committee of the National Teachers' Organisation, writes as follows:—"I am directed to forward for publication the enclosed resolution which was enthusiastically adopted at a largely-attended meeting of the Joint Committee of the Dublin City and County Branches of the I.N.T.O., and which aims at a reform of a social as well as an educational nature. It is the opinion of experienced teachers that, if the employers of Dublin could be induced to co-operate in this matter, and to refuse to take into their service any boy between fourteen and sixteen years of age who does not comply with the conditions stated in the resolution, hundreds of children now going about idle would return to school, and hundreds of others who contemplate leaving off as soon as they reach the age of fourteen, would remain no longer. I therefore desire to express the hope that the Press will recommend to the employers of Dublin, and the citizens generally, the adoption of the resolution in a practical and effective manner."

The resolution is as follows:—"Seeing that a large proportion of the pupils who leave school every year in Dublin because they reach the age of fourteen years, fail to find employment, are idle for considerable periods of time, and therefore subject to various demoralising influences, we request all city managers and teachers to give references to pupils only on condition that they remain at school till they actually get work or till they finish their school course; and to embody in the certificate or reference for each pupil a statement of his or her attendance for the three years prior to leaving.

"That we request all employers of labour in the city to co-operate in this matter by seeing that all boys and girls whom they take into their employment fulfil the conditions of staying at school till they get work, and by giving a preference to regular attenders.

"That to secure unity of action in this important matter, we respectfully request the Minister of Education to recommend the adoption of the policy outlined above both to teachers and employers."

LORD MORISON AND FREE STATE JURISDICTION.

ALLEGATIONS AGAINST IRISH JURORS DISCREDITED.

Lord Morison, in the Scottish Court of Session, at Edinburgh, yesterday, pronounced judgment in the action by Mr. John J. Cooney, of 1 Clare street, Dublin, against Major John William Dunne, of 20 Drumsheugh Gardens, Deputy Assistant Director of Ordnance Services, Scottish Command, for payment of £2,000, being the amount of a decree for damages obtained by the petitioner against the respondent in the High Court of the Irish Free State, in respect of the respondent's misconduct with the petitioner's wife.

Lord Morison said that when a successful litigant sought to enforce a judgment pronounced by the High Court of the Irish Free State at the end of a contested litigation in any court in Great Britain, or in any of His Majesty's Dominions, his rights to do so must be considered and determined on exactly the same principles as were applied to the judgment of all His Majesty's Courts. It was clearly incompetent for the respondent to contest the judgment pronounced against him on the ground that the High Court of the Free State had no jurisdiction against him. He appeared and contested the petitioner's claim. It was equally incompetent to re-try the merits of the case between the petitioner and respondent, which were fought out before a jury in Dublin.

One of the respondent's statements of fact contained some extremely vague and unsatisfactory allegations as to the disturbed political conditions of the Irish Free State, and the difficulties of obtaining responsible persons to discharge the duties of jurymen. His lordship was unable to see that these statements had any bearing on the judgment which the petitioner sought to enforce. The respondent alleged that the jury were biassed against him, and did not measure the damages according to law, but penalised him because of his nationality. All the respondent's complaints or grounds of challenge of the jury's verdict ought to have been laid before the High Court in Dublin, and if there were any substance in them—which his lordship ventured to doubt—he would have obtained an appropriate remedy. His lordship held that it was not competent to inquire into such matters before him. He repelled the defences, and gave judgment in terms of the conclusions of the summons, with expenses to the petitioner.

CAMBERLEY MEMORIAL CHURCH.

The Roman Catholic Officers' Memorial Church at Camberley, Surrey, has been dedicated by the Rev. P. Twomey, Chaplain to the Royal Military College, Sandhurst. The church has been erected as a memorial to the many Roman Catholic officers who received their training in the Staff College or the Royal Military College, and who laid down their lives during the war. The new church replaces a temporary building in which Roman Catholic officers attending the colleges had worshipped.

On the day following the dedication ceremony Solemn High Mass was sung in the presence of the Bishop of Pella and dignitaries of a large number of Roman Catholic communities; clergymen of the Anglican, Wesleyan, Congregational and Baptist Churches; representatives of the War Office, Staff College and Royal Military College, the French Army and local authorities.

After the Service there was a luncheon, at which the Bishop of Pella congratulated Father Twomey on the great work that he had accomplished. Father Twomey, in his reply, said that he had received the greatest support from his Protestant friends, who had contributed £2,000 to the funds.

A message of loyal duty was sent to the King, who graciously replied.

GREATER DUBLIN SUGGESTIONS.

COUNCIL OF ONE HUNDRED TO GOVERN.

CITY MANAGER TO DIRECT ADMINISTRATION.

A city manager for the administration of Greater Dublin was recommended by Professor Joseph Johnson yesterday. The legislative part of city government, he said, should be vested in a Council of one hundred, elected by proportional representation. A numerous assembly could govern, but could not administer. The city manager would appoint his own heads of departments.

EXPERT'S EVIDENCE.

FOLLOWING AMERICAN EXAMPLE.

Professor Magennis, T.D. (Chairman), presided at a sitting of the Greater Dublin Commission which was held yesterday in the Department of Agriculture, Upper Merrion street. The other members present were:—Senator Mrs. Wyse Power, Senator O'Farrell, Senator O. St. G. Gogarty, M.D.; Mr. E. H. Alton, Mr. A. Byrne, T.D.; and Mr. A. McCabe, T.D.

Professor Joseph Johnson, who gave evidence, said that to formulate the general will of the people there should be an elected council, fully representative of every section of the municipal community; to give effect to the general will there must be an executive, and to prevent the possible violation of general laws or interests, supervision should be exercised by some department of the central Government. If the elected council were to be fully representative, it should be fairly large, and there was no objection to the number being 100 or more. It should be elected on the proportional representation system, and it should be considered, in giving effect to the general will, in its relation to the executive council.

POPULAR SOVEREIGNTY.

The executive would be considered the brain and hands of the community. It was a commonplace of political thought and experience that a numerous assembly could govern, but could not administer. Administration was a whole-time job for salaried experts, and the popular assembly was content to determine what the public functions were to be carried out, to provide the money, and to criticise the process and the result. Popular sovereignty was safeguarded by popular control and the power of the purse. A similar power must be exercised by the elected council in municipal government.

If the executive fulfilled its position adequately, it should work a plan for the future as well as for the present. Tenure of office should, therefore, be necessary. The general will of the citizens of Dublin had condemned the slums long ago, but it would not be carried out because the system of municipal government compelled administration in deference to the wishes of the faction temporarily in the ascendent.

THE CITY MANAGER.

In creating the right kind of executive and the right relations between the legislative and executive organs of municipal government, they might adopt the city manager plan, which has been set up in some 300 American cities, or they might learn from the century-old experience of German cities. If they adopted the former plan, the best way of giving effect to it would be for the elected council to appoint for a period of six or twelve years a city manager from a list provided by the Ministry of Local Government.

The city manager would then appoint his own heads of departments, either by promotion or from outside, and he alone would make all other appointments in the administration, subject only to civil service regulations. The general manager would occupy the same position in the administration as the general manager of a joint stock company, the elected councillors to be, as it were, the directors, and the citizens the shareholders.

Regarding the German plan of an executive council, it would be given effect to in much the same way. The Ministry of Local Government would prepare a list of competent persons, from which its five or seven members would have to be chosen by the elected council. They should be appointed with security of tenure for six or twelve years, and be eligible for re-appointment.

As a transitional measure, the Government might take the power to appoint absolutely three of the first seven, or two out of the first five, leaving the elected council to fill the remaining vacancies from persons placed on the list of candidates by the Ministry of Local Government.

If the right kind of municipal executive were established, municipal taxation might some day be diminished.

SOME CRITICISMS.

Answering the Chairman, he said that, with regard to the election of a representative Council, a better system might be to choose the Executive Council by lot from a selected panel.

Senator Gogarty said that the appointment of a hundred or more unpaid men would really mean they would have a small quorum controlling the Council, and these men would eventually seek remuneration for their services and become secretaries or paid officers.

Witness said that he did not think any elected body was competent to administer the affairs of a Council; certainly not to make appointments.

Mrs. Wyse Power—Do you not see any danger in handing over to officials the whole administration of a body?

Professor Johnson—I prefer it to the present method of having it carried out by incompetent people. Continuing, he said that personally he favoured the Executive Council plan.

Mr. Byrne disagreed with the suggestion that the list of candidates for positions should be supplied by the Ministry for Local Government. He favoured competitive examination, because complaint had been made that men appointed to positions in the country had not been sanctioned by the Ministry because of their political views.

Mrs. Wyse Power, disagreeing, said that people's political views or sympathies had not debarred them. At the same time she thought that persons who had done something subversive of the State should not get appointments.

The sitting was adjourned till to-morrow morning at 11.30.

STUDIED FORGERY IN PRISON.

NOW GOES BACK FOR SEVEN YEARS.

At Kent Assizes yesterday, Ernest Everett, 54, engraver, pleaded guilty to having in his possession four fifty forged one pound Treasury notes, and to feloniously uttering some of them at Gravesend.

Inspector Collins, of Scotland Yard, informed the Court that the prisoner was convicted of a similar offence in 1918, and was sentenced to seven years' penal servitude, being released on account of his exemplary conduct, and with eighteen months still to serve.

There were in all thirteen convictions against him. Accused formerly kept an engraving shop in London, employing nineteen lads, from whom he obtained premiums varying from ten pounds to twenty-five pounds. He did very little business.

Asked by the judge whether he had any reason to suppose that prisoner had manufactured the notes, the officer replied in the affirmative. He further stated that on prisoner's premises were found wax imprints and also a piece of tin plate the exact size of a one pound note. While in prison accused had studied works on engraving and chemicals.

WIFE SENTENCED.

His lordship expressed surprise at the statement, and asked that the attention of the Prison Commissioners should be called to it. His lordship told the prisoner that he was a most dangerous criminal, and that the only time that society was safe from him was when he was in prison. He passed sentence of seven years' penal servitude.

Clara Everett, the prisoner's wife, convicted of uttering two of the notes, was sentenced to twelve months' imprisonment.

The epidemic curve

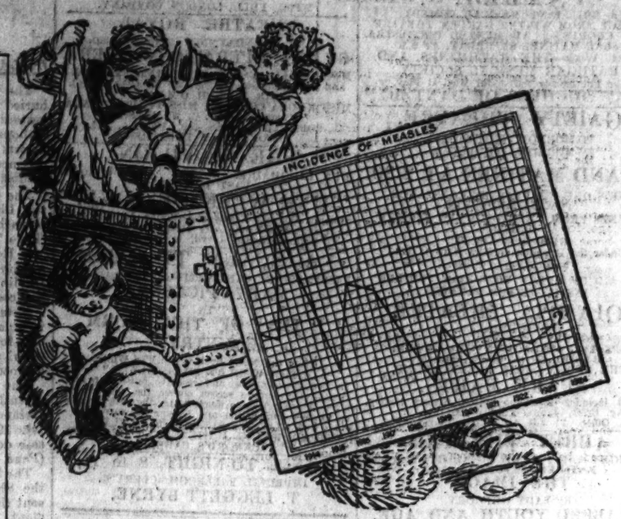

Mother—the health doctor

You are the home health doctor. See that every member of your family washes the hands with Lifebuoy before meals—after work or play—after touching soiled objects—after touching others.

Health is more than wealth.

Health is life and happiness.

Buy a carton to-day

Lifebuoy Soap for HEALTH

L.76—24

ONCE in every seven years there is an epidemic of measles which seems to sweep down on the children of this country as did the terrible scourges of the Middle Ages. True, measles does not kill as did those old-time plagues, but it takes a terrible toll. And it spreads like wildfire.

Keep down the curve

Every mother can help to check infection, to keep down the epidemic curve.

She can't keep her children in a glass case. She does not wish to deprive them of every pleasure that might bring them in contact with a germ—she couldn't if she would. Ponds were made for little boys to fall into; trees to bark their shins on. That attic full of wonderful old treasures was waiting to turn a wet afternoon into a magic time of dressing-up.

Yet stagnant water is full of germs; grazed knees lie open to infection; and the fine dust that collects in every attic may be germ-laden too.

The enemy of disease

Cleanliness is the greatest enemy of disease. Since you never know when your children have been in contact with germs, do the safe thing, guard them *always* with scrupulous cleanliness.

Lifebuoy Soap contains a health element which goes deep into every pore of the skin. Have you ever noticed the wholesome smell of Lifebuoy Soap? The odour vanishes in a few seconds, but it has done its work. It has soothed and purified the skin, and left it soft and robust with health.

Put Lifebuoy everywhere

Put a cake of Lifebuoy at every place in the house where hands are washed.

Buy it in cartons, three double cakes in each carton. Lever Brothers Limited, Port Sunlight.

SOUTH AMERICA.

NEED OF MISSIONARY WORK.

Mr. Barbrooke Grubb, F.R.G.S., gave two interesting addresses yesterday—one in the afternoon and the other in the evening—in the Y.M.C.A. Hall, Abbey street, Dublin, on the work of the South American Missionary Society.

South America, he said, had not received its fair amount of attention from the Christian world. In the interior of the country there were tens of thousands of Indians who had never been touched by any church or denomination and in that Continent anybody could see the stone age side by side with the twentieth century. In the cities people had every luxury that money could buy, while in the interior people worshipped as their forefathers had worshipped a thousand years ago. In a few years the forces of civilisation would stretch into the interior and come into contact with the aboriginal peoples, and the only power that could make the result of that shock satisfactory was the Church of Christ.

The county was attracting wealthy syndicates. Most of the tribes were warlike, and they had no intention of lying down before the great white man, and were prepared to resist the encroachment of settlers who might try to crush them out. He personally would rather that they would stand up and fight than submit to the terms of some so-called pioneers of civilisation. If the Church would rise to the opportunity and to the call of its Master and send its pioneers into the interior, that would prepare the people for the shock when it came.

The Archbishop of Dublin, who presided at the afternoon meeting, said that he regretted very much that Mr. Grubb, whose name was known over a very large area of the English speaking world—and he should think, also, a great portion of the Spanish speaking world—was not in the very best of health, and they all hoped that he would in a short time be as well as they wished him to be. (Hear, hear.)

DONEGAL CORONERSHIP.

ELECTION AT COUNTY COUNCIL.

At the meeting of the Donegal County Council yesterday,

Mr. P. J. McGoldrick proposed that no appointment be made to the vacant position of Coroner, and that the County of Donegal be divided into three, instead of four, Coroners' districts, for the purpose of economy.

His motion was rejected by 14 votes to 7, and the election of a Coroner was taken up. There were three candidates—Dr. Gormley, Dr. Kerrigan, and Mr. Michael McNeilus.

On the final division, Dr. Kerrigan was appointed by 11 votes to 9 for Dr. Gormley.

The County Surveyors were instructed to prepare plans and specifications for the rebuilding of Carndonagh, Donegal, and Buncrana Courthouses, which were burned before the Treaty. The Shaw Commissioners had awarded £2,600 for Carndonagh, £3,000 for Donegal, and £2,200 for Buncrana. It was stated that the money was available for the work.

A resolution was received from the Dunfanaghy Rural District Council, protesting against the County Council continuing payment to officials and superannuated officials who were now residing in the Six County area, until these persons took up residence in the Free State.

Mr. McGoldrick said that the resolution was a sensible one. It was only right to expect that money paid should, as far as possible, be expended in the area from which it was contributed.

In the course of further discussion, the Chairman said that there was going to be no alteration in the boundary.

The consideration of the question was adjourned.

PRE-TRUCE SERVICE.

APPLICATIONS FOR MILITARY PENSIONS.

It appears from a statement received from a Free State Government department that 16,518 application forms have been issued in connection with pre-Truce Army pension claims. Up to the present only 3,000 of these forms have been returned to the Ministry completed, and already about a dozen applications have been dealt with.

The procedure will unavoidably be slow, owing to the necessity of sifting the evidence, in order to safeguard the State against false or exorbitant claims. The onus of proof is on the applicants, but every facility will be given to applicants to prove their cases.

The South African Polo Association will place four ponies at the disposal of the Prince of Wales during his visit to South Africa next spring.

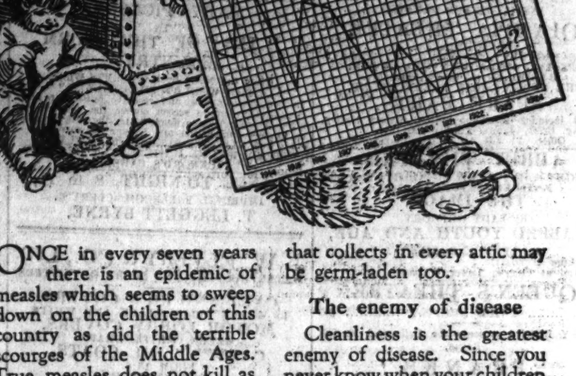

"This always strikes me as such a bright room."

"It is. My maid is constantly polishing the Floor and Furniture with Mansion Polish."

MANSION POLISH

quickly ensures a brilliant finish to Furniture, Stained or Parquet Floors and Linoleum.

To revive the colour and figuring of the wood, Dark Oak Furniture and Floors should be polished with

DARK MANSION POLISH

SOLD IN TINS.

Made by The Chiswick Polish Co., Ltd., Chiswick, W.4.

Makers of the Celebrated CHERRY BLOSSOM BOOT POLISH

It is the best Ink—" Swan."

Give a thought to the Ink.

Many of us make our purchases by habit. One buys "Swan" Ink for fountain pens as a matter of course, and possibly instructs the office boy to buy some other ink for general use, not thinking that "Swan" Ink may—with equal economy and certainly with equal, if not greater, satisfaction—be used throughout.

"Swan" Ink is the finest Ink made—of good colour, permanent and absolutely uniform.

The larger sizes of bottles are more economical to buy. They are sold by all Stationers.

"SWAN" INK

"LAST-DROP" INK BOTTLE for self-filling pens.

Price: Filled with "Swan" Ink 1/6

Postage 1d. extra

MABIE, TODD & CO., LTD., Swan House, 133, 135, Oxford Street, London, W.1.

MANCHESTER, PARIS, BRUSSELS, SYDNEY, SYDNEY, CAPE TOWN, ETC.

BETHESDA SCHOOL.

A sale of work in aid of the funds of Bethesda School, 67 Eccles street, Dublin, was held yesterday in the Molesworth Hall. Lady Ardilaun was present when Miss Rachel Mahaffy read the report of the year's work. It stated that they aimed at giving the pupils a sound education, and that they succeeded in this was evident from the fact that many old pupils sent their children to the school. They wished to thank Lady Ardilaun for the keen interest she took in the school.

People who believe that they can regulate what will happen in a future war are not only idealists, but insane idealists.—Lord Cecil.

RECENT WILLS.

Mr. Alexander McCullough, of May Cottage, Rostrevor, Co. Down, retired house steward, who died on June 3 last, left personal property in England and Northern Ireland valued at £19,310. The testator left £100 to Newry General Hospital.

Mr. Charles MacMahon, of Brookfield, Dundalk, solicitor, who died on April 15 last, son of the late Mr. Charles MacMahon, Clerk of the Crown and Peace for Louth from 1868-85, left personal estate in England and the Irish Free State valued at £30,906.

I can never get an office boy who can add up a column of figures or who can write decently.—Sir William Ball, M.P.

PUBLIC AMUSEMENTS.

GAIETY THEATRE.
MATINEE TO-DAY AT 2.30.
To-night at 7.45, by arrangement with GEORGE GROSSMITH and J. A. E. MALONE, F. Leslie Moreton and Guyton Heath present
SALLY,
A BRILLIANT MUSICAL COMEDY,
DIRECT FROM WINTER GARDEN THEATRE,
FULL CHORUS. AUGMENTED ORCHESTRA.
USUAL MATINEE SATURDAY, AT 2.30.
Next Week—THE RATHMINES AND RATHGAR MUSICAL SOCIETY
in the Enormously Successful Musical Play,
"THE DUCHESS OF DANTZIC."

GAIETY THEATRE.
TO-MORROW (THURSDAY).
TO-MORROW (THURSDAY).
GRAND MATINEE AT 2.30.
NEW ONE-ACT PLAY BY CONSTANCE POWELL ANDERSON.
SCENES FROM "A MIDSUMMER NIGHT'S DREAM."
GRAND CONCERT,
Under the Direction of Miss Mary O'Hea.
Usual Theatre Prices.
IN AID OF QUEEN VICTORIA'S JUBILEE INSTITUTE FOR NURSES.

OLYMPIA THEATRE
(LATE EMPIRE).
TWICE NIGHTLY ..... 7 and 9.
SPECIAL ATTRACTION THIS WEEK.
RANDOLPH SUTTON Presents
THE NEW MUSICAL REVUE MIX-UP,
"SPARE PARTS."
Cast includes—Randolph Sutton, Sisters Natley, Dorothy Brett, Frank Leigh, etc. etc.
Box Office, 11 till 4. 'Phone 3208.

ABBEY THEATRE.
TO-NIGHT AND FOLLOWING NIGHTS at 8 p.m.
MATINEE, SATURDAY, 2.30.
THE IMAGE,
By LADY GREGORY.
CRABBED YOUTH AND AGE,
By LENNOX ROBINSON.
Booking at Theatre. 'Phone 3268.
And at Clery's, Lower O'Connell street.

QUEEN'S THEATRE.
7.0 ..... TWICE NIGHTLY 9.0
SIDNEY BURNS presents the Delightful Musical Revue,
"PRANKS."
WEST-END ALL-STAR COMPANY.
Booking at Theatre, 10.30 a.m. to 4 p.m. Tel. 3016.
NO STRIKE. NO STRIKE.

PRINCESS, RATHMINES.
GREAT ATTRACTION. FOR 3 DAYS ONLY.
MADAME GUILLOTINE.
At 3, 6 and 9 o'clock.
From the Novel, "Madame Tallien," by Victorien Sardou. The strongest love story of the French Revolution. Starring Lyda Borelli.
At the Cinema Bal Masque, Metropole, Dec. 5th, the Western Import Co. will give a prize, value £10 10/-, for the best representation of the dress worn by Theresa.

METROPOLE.
SECOND WEEK.
"THE GREAT WHITE WAY,"
Featuring
ANITA STEWART.
And Cast of Real Life Celebrities.
DAILY AT 3.0, 5.50, 8.45 P.M.
SECOND ANNUAL CINEMA BAL MASQUE, METROPOLE BALLROOM, 5th DECEMBER.

METROPOLE RESTAURANT.
SUPERIOR TABLE D'HOTE LUNCHEON, 2/6.
Also à la Carte Service. Choicest Cuisine.
Afternoon Teas and Light Refreshments.
ORCHESTRAL MUSIC.
Fully Licensed. Best Brands of Wines, Spirits, and Beers at popular prices.

THE GRAFTON.
SIR ANTHONY HOPE'S CELEBRATED ROMANCE,
"RUPERT OF HENTZAU,"
WITH THE GREATEST CELEBRITY CAST EVER ASSEMBLED.
SHOWING AT 2, 4.15, 6.25, 8.35.

GRAND CENTRAL.
"WHAT PRICE LOVING CUP?"
NEXT WEEK—WONDER PICTURE,
"THE SHADOW OF THE EAST."

DUBLIN SKETCHING CLUB.
50th EXHIBITION NOW OPEN,
MILLS' HALL, MERRION ROW.
ART UNION DRAWING SATURDAY 3 P.M.

ST. ANDREW'S COLLEGE.
OLD Boys of St. Andrew's College are requested to attend a Meeting at the College, on TO-DAY (WEDNESDAY) at 5.30 p.m., to arrange about the Annual Dinner, which it is proposed to hold on December 12th.

SALE OF WORK,
ST. ANDREW'S PAROCHIAL HALL, SUFFOLK STREET,
Opens on THURSDAY, at 3.30 o'clock,
By MR. BARBROOKE GRUBB.

METHODIST CHURCH, STEPHEN'S GREEN.
HAYDN'S "CREATION"
Will be Rendered on
MONDAY, DECEMBER 1, at 7.45,
By Augmented Choir.
Soloists:
MADAME BOREL, MR. JOHN GILL,
MR. WESLEY GUARD.
At the Organ—MR. EDWIN DEALE.
Silver Collection for Choir Funds.

CHURCH OF IRELAND TRAINING COLLEGE, 11 KILDARE STREET.
A XMAS FAIR
On SATURDAY, 29th NOV., commencing at 3 p.m.
Stalls, Competitions, Half-hour Concerts, Teas, etc.

THE
CARLOW HUNT BALL
Will be Held
On TUESDAY, 13th JANUARY, 1925,
At
THE CLUB HOUSE, CARLOW.
MANAHAN'S No. 1 BAND
(Personally Conducted).
Tickets, 25/- each, can be obtained from:
Captain E. M. Thomas, Belmont, Carlow, or Mrs. Connellan, Johnstown House, Carlow.
Tickets at the door, 30/- each.
Chauffeurs' Supper Tickets, 2/6.

MR. CLARKE BARRY AND HIS BAND
Will Perform TO-NIGHT
At the HUNT BALL, TUAM.
Also at the FANCY DRESS BALL, MONASTEREVAN (under MISS CLARKE BARRY'S Direction).
75 DRUMCONDRA ROAD, DUBLIN.
Wires—Encore, Dublin. 'Phone—Drumcondra, 26.

GRAFTON SCHOOL
OF DANCING AND DRAMATIC ART.
SATURDAY DANCE
AT CLIFF CASTLE HOTEL, DALKEY,
AS USUAL, 8-11.

EDUCATION.

MOUNT COLLEGE, CONGLETON, CHESHIRE.
BOARDING SCHOOL FOR GIRLS.
Highly Qualified Staff. Thorough Education on modern lines. Preparation for Matriculation, Cambridge Locals and Associated Board of Royal Academy and Royal College of Music.
A limited number of Vacancies, with Special Terms for Irish Pupils.
PROSPECTUS ON APPLICATION.

SCHOOLS FOR BOYS & GIRLS.
TUTORS FOR ARMY AND ALL EXAMS.
Messrs J. and J. Paton, having an up-to-date knowledge of the best Schools and Tutors in the United Kingdom and on the Continent, will be pleased to aid parents by sending (free of charge). Prospectuses and Trustworthy Information.
The age of the pupil, district preferred, and rough idea of fees should be given.
J. & J. PATON,
EDUCATIONAL AGENTS,
143, CANNON STREET, LONDON, E.C.4.

FOR WIRELESS AMATEURS—How to make Coils and for Earth Connections. See the Wireless Page, conducted by experts, in the "WEEKLY IRISH TIMES."

ADVERTISEMENTS.

Sowing is the order of Advertisements in the Irish Times:—

First Page.	Sixth Page.
Births, Marriages and Deaths.	Amusements.
Shipping.	Education.
Legal Notices.	Public Notices.
Contracts.	Sermons.
Hotels.	Twelfth Page.
Horses.	Auctions.
Second Page.	Houses and Lands.
Cycles and Motor Cars.	Furniture.
Lost and Found.	Music, Pianos, &c.
Situations Vacant and Wanted.	Dress for Sale & Wanted.
Medical.	Horses, etc.
Tuition.	Stabling and Grazing.
Schools.	Business Premises.
Specific Articles for Sale and Wanted.	Houses to Let and Wanted.
Diaries.	Apartments to Let and Wanted.
Poultry, Eggs, Dairy, &c.	Seaside and Country.
	Miscellaneous.

PUBLIC AMUSEMENTS.

THEATRE ROYAL
6.45 ..... TWICE NIGHTLY 9.0
Herbert Clayton and Jack Waller present a
NEW MUSICAL COMEDY,
TILLY.
WITH FULL LONDON COMPANY.

THEATRE ROYAL.
8.0. SUNDAY, NOV. 30th. 8.0.
GRAND OPERATIC CONCERT.
MISS ETHEL AUSTIN, MR. FLINTOFF MOORE
(By kind permission Royal Carl Rosa Opera Co.).
MR. JOSEPH O'MARA.
MISS RHODA COGHILL, MISS PETITE O'HARA.
Accompanist—MR. C. W. WILSON.
POPULAR PRICES—5/9, 3/6, 2/4, 1/3.
BOOKING AT THEATRE.

THE PAVILION,
DUN LAOGHAIRE. 3.30 to 10.15.
LAST DAY OF
"ONE WEEK OF LOVE."
Starring Conway Tearle and Elaine Hammerstein.
At 4 o'c. 6.25 & 8.50, Larry Semon Ody.,Inkwell,etc.
To-morrow—Harold Lloyd, in "Why Worry."

LA SCALA THEATRE.
FASCINATING, CAPTIVATING, ENTHRALLING,
MARY PICKFORD
IN
"TESS OF THE STORM COUNTRY."
From the Novel by Grace Miller White.
"THE WORLD'S SWEETHEART"
In her entirely new and recently finished production of the famous screen classic the whole world loves—a production so much better than the original as to defy comparison and beggar description.
YOU HAVEN'T SEEN THIS PICTURE.
THE CROWNING ACHIEVEMENT OF MARY PICKFORD'S CAREER.

DANCE TO-NIGHT, 8 to 11,
IMPERIAL BALLROOM (CLERY'S).
T. LEGGETT BYRNE,

J. W. ELVERY & CO., LTD.
WATERPROOFERS AND SPORT OUTFITTERS
CART AND RICK COVERS,
IN GREEN, DRAB, BLACK AND WHITE.
MOTOR LORRY COVERS,
GREEN, WHITE, DRAB.
CARTERS' OIL COATS,
FROM 15/6.
OIL CAPES,
FROM 11/6.
ALL KINDS OF RUBBER BOOTS FOR MEN.
BLACK AND TAN LEATHER LEGGINGS,
FROM 11/6.
POST ORDERS CAREFULLY ATTENDED TO
ELEPHANT HOUSE,
45 & 46 LR O'CONNELL ST. | DUBLIN.
76 MIDDLE ABBEY STREET.
34 NASSAU STREET.
65 DAWSON STREET.
Also at CORK and LONDON

KILDARE HOUSE.
DUBLIN TAILORING ONLY.
We do not import ready-made clothing, as our own Workrooms produce better Goods to Sell at the same prices.
KILDARE OVERCOATS,
Ready to Wear or to Order, from £4 4s. 0d.
Suits to Order, from £6 6s. 0d.
Dinner Suits to Order from £7 7s. 0d.
Riding Breeches to Order from £3 13s. 6d.
Riding Habits to Order from £10 10s. 0d.
J. M. CALVERT,
WESTMORELAND STREET.

TRY
HENEGY'S, 54 DAME ST.,
FOR GRAMOPHONE REPAIRS.

PUBLIC NOTICES.

MEMORIAL
TO THE LATE
RT. HON. H. DE FELLENBERG MONTGOMERY, D.L.

At a meeting of the Select Vestry of Fivemiletown it was decided to erect a Window in the Parish Church to the memory of the late Right Hon. H. DE FELLENBERG MONTGOMERY, D.L.
A Committee, consisting of John Lendrum, J.P.; J. W. Johnston, W. Johnston, and W. J. Dixon, was appointed to co-operate with the Rector in carrying out this project, the permission of the relatives having been obtained.
As it was evident that many outside the Parish were desirous of joining in this tribute of esteem, it was arranged that they should be given the opportunity of doing so.
The following have given their cordial approval and support:—
His Grace THE LORD PRIMATE, D.D.
The Right Rev. THE LORD BISHOP OF CLOGHER, D.D.
The Right Hon. THE EARL OF BELMORE, D.L.
The Right Hon. SIR JAMES H. STRONGE, BART., D.L.
The Right Hon. E. M. ARCHDALE, M.P., D.L.
J. WHITESIDE DANE, M.B.E., D.L.
Those desiring to share in perpetuating the memory of one who was so widely associated with the events of his time, and who gave his services so unreservedly for the good of his country and of his fellow-men, will kindly send their subscriptions to:—
J. W. JOHNSTON, Hon. Sec., Fivemiletown;
W. J. DIXON, Hon. Treas., Fivemiletown; or
Rev. CANON DAGG, M.A., Rectory, Fivemiletown.
His Grace the Lord Primate writes:—
There ought certainly to be a Memorial in Fivemiletown Church in memory of the late Mr. Montgomery, and a window seems an excellent proposal. I gladly give my support to the scheme, and shall subscribe to it.
The Right Rev. the Lord Bishop of Clogher writes:—
I would be greatly disappointed if there were not a Memorial placed in Fivemiletown Church in memory of Mr. Montgomery. To my mind nothing could be more suitable than a window. I shall gladly assist in this matter.

A BIBLE READING
WILL BE GIVEN
TO-DAY
In
ADELAIDE ROAD PRESBYTERIAN CHURCH,
By
REV. HENRY MONTGOMERY, D.D., Belfast.
On Thursday and Friday Dr. Montgomery will give Bible Readings in 16 Stephen's Green at 3.30.

MISSION SERVICES
IN THE
PRESBYTERIAN CHURCHES
OF THE CITY
ARE BEING HELD EACH EVENING
AT 8 O'CLOCK.

BIBLE CHURCHMEN'S MISSIONARY SOCIETY.
DUBLIN BRANCH—200 GREAT BRUNSWICK STREET.
A MEETING will be Held (D.V.) on
To-morrow (THURSDAY), 27th NOV., in
THE Y.M.C.A., LOWER ABBEY STREET,
At 8 o'clock p.m.,
When a Lecture, illustrated with Lantern Views, Will be Delivered by
REV. WALTER KITLEY, Deputation Secretary (Formerly C.M.S. Missionary in China).
COLLECTION FOR THE B.C.M.S.

STEWART INSTITUTION FOR IMBECILE CHILDREN.
The Voting Papers for the Election of Six Pupils on 1st December, 1924, have been issued. Voters whose papers may not have come to hand are requested to apply at once to the Secretary at the Office, 40 Molesworth street, Dublin. A subscription of 10/6 gives One Vote; a donation of £5 5/- a Life Vote.

MONKSTOWN PARISH.
MISSIONARY SALE OF WORK
Will be held (D.V.) in the
KNOX MEMORIAL HALL, on TO-DAY (WEDNESDAY) and THURSDAY,
NOVEMBER, 26th and 27th, 1924.
The SALE will be OPENED TO-DAY (Wednesday), at 2 o'clock p.m., and on Thursday at 3 p.m. till 10 p.m.
CONCERT EACH EVENING AT 8.

REGISTRATION OF CLUBS (IRELAND) ACT, 1904.
Take Notice that I intend to apply for a Renewal of the Certificate of Registration of THE NORTH TIPPERARY CLUB, NENAGH.
F. S. BRERETON, Secretary.
24th November, 1924.

SERMONS.

FIRST CHURCH OF CHRIST, SCIENTIST, RATHMINES,
RATHMINES PARK, DUBLIN.
OUR ANNUAL
THANKSGIVING SERVICE
Will be Held
TO-MORROW (THURSDAY),
At 8 p.m., at above Address.
ALL ARE CORDIALLY INVITED.

ILLNESS OF THE DUKE OF BEAUFORT.

The Duke of Beaufort, who has been unwell for some time, was reported yesterday to be lying somewhat seriously ill at Badminton. He is 77 years of age.

The Irish Times.

WEDNESDAY, NOVEMBER 26, 1924.

NEWS SUMMARY.

IRELAND.

The remains of Cardinal Logue were buried in St. Patrick's Cemetery, Armagh, yesterday. Four archbishops, twenty-three bishops, and five hundred and twenty priests took part in the religious ceremonies, and the lay congregation numbered about three thousand.—(Page 7.)

The schemes for the "electrification" of the Liffey water power came before the Oireachtas Special Committee yesterday.—(Page 7.)

A Representative Council to govern, and a City Manager to administer, Greater Dublin were recommended by an expert witness yesterday.—(Page 5.)

Members of the Workers' Union left work at the North Wall, Dublin, yesterday forenoon, but returned in the afternoon, and undertook to handle all classes of goods.—(Page 7.)

The Marketing of Eggs Bill, passed recently by the Government of Northern Ireland, will come into force on January 1st, 1925. After that date every wholesale dealer in eggs must have a licence.—(Page 5.)

The four European experts who examined the Shannon power scheme have not yet sent their report to the Free State Government. They will it is reported, consider other schemes.—(Page 8.)

GREAT BRITAIN.

The position of doctors for the Irish Free State was considered by the General Medical Council *in camera*.—(Page 7.)

ABROAD.

Cairo reports "all quiet" in Egypt.—(Page 7.)

SPORTING.

At Mullingar yesterday No Worry won the Newbrook Plate, Bawn-na-Glas the December Plate, Ischevaha the Clonhugh Plate, How Nice the Lough Ennel Plate, and Rising Moon the Winter Plate.—(Page 10.)

At Birmingham Clashing Arms won the Tamworth Steeplechase Handicap.—(Page 10.)

FINANCIAL.

London Stock Markets were more cheerful yesterday, and more business was passing. Brewery Shares were a strong spot.—(Page 11.)

Money was in demand in the Loan Market, and the rate for overnight advances remained at 3½ per cent., with some business at 4 per cent. The exchanges were dull and easier.—(Page 11.)

In Dublin Guinness Shares crossed the 50 mark at 50 1-16. Bank of Ireland and Hibernian Bank were both stronger.—(Page 11.)

The Crisis in Egypt.

The firm action of the British Government in Egypt is being rewarded with complete success. The prescribed fine of £500,000 was paid punctually to the High Commissioner on Monday; Zaghlul Pasha resigned from office almost immediately afterwards, and within a few hours Cairo was as peaceful as Liverpool or Hull. The Independent Labour Party in England may talk about oppression and "imperialism"; but there is no doubt that the prompt action of Viscount Allenby did more good in Egypt than a dozen diplomatic "Notes" would have done. The Egyptians realise now that His Majesty's Government is not prepared to tolerate any mischief-making. Zaghlul Pasha's rejection of some of Lord Allenby's demands was followed by the immediate occupation of the Customs at Alexandria by British Marines; and, unless Ziwar Pasha, the new Premier complies with the terms of the *ultimatum* to the letter, further steps will be taken to ensure their acceptance. Hitherto the crisis has produced remarkably little trouble. A few harmless demonstrations were dispersed quickly by the Cairo police; a number of students went on strike, and the Zaghlul Government addressed a protest against Britain's action to the League of Nations. On the whole, however, Lord Allenby's display of force has had a most salutary effect. It has raised Britain's *prestige* throughout the Near East. It has shown Indian and other agitators that the lion's tail no longer can be twisted with impunity, and it has proved to Europe that Britain at last has a strong Government.

Foreign comment on the crisis is instructive. France and Italy both have important interests in North Africa. Next to Britain France is the greatest Mohammedan Power in the world, and, naturally, she is watching developments in Egypt with the greatest care. One of these days the Spaniards may withdraw altogether from their corner of Morocco; and, possibly anticipating an extension of the Republic's "sphere of influence," the French Press is quite gleeful over the success of England's resolute action in Egypt. A similar point of view is expressed by the Italian newspapers. Drawing an analogy between England's action in Egypt and their own Government's action in Corfu after the murder of the members of the Albanian Boundary Commission, they declare that Signor Mussolini has been justified by Mr. Austen Chamberlain, and suggest that now the League of Nations may go out of business. A significant feature of all this comment is the fact that no newspaper, either in France or in Italy, makes the slightest suggestion of foreign interference. The French journals lay particular stress on the fact that in no circumstances can the Government of the Republic take the initiative in bringing Egypt's case before the League of Nations. Several newspapers, however, unable to resist a sneer at England, are inclined to take the view that His Majesty's Government ought to agree to the submission of the whole dispute to Geneva. It is not their business, they admit; but they think that Britain should practise now what she has been preaching to others during the past six years.

The League of Nations has nothing to do with the Egyptian crisis. When independence was granted to Egypt the country's *status* was defined quite clearly, and in the *ultimatum* of last week the British Government took particular pains to interfere in no way with what might be termed the "national rights" of the Egyptian Government. The first four demands are admitted by everybody, including the Egyptians themselves, to have been quite reasonable. The other three, which Zaghlul Pasha rejected, referred to matters that had been reserved expressly at the time of the political settlement in 1922, with a view to their amicable arrangement between the British and Egyptian Governments. Zaghlul Pasha, however, refused obstinately to come to terms on these points, and Lord Allenby merely has decided to regulate them now without waiting further on the capricious pleasure of Cairo. England's interest in Egypt is comparable with that of the United States in Cuba, and, just as the Washington Government never would tolerate outside interference with the Monroe Doctrine, so England refuses to hold herself responsible to any other Power, or even to the League of Nations, for her dealings with Egypt. The military separation of the Sudan from Egypt is an imperative necessity in the light of the murder of Sir Lee Stack. The protection of foreign interests in Cairo and elsewhere is a solemn duty; and the extension of the irrigation area at Gezira is in the best interests of the Sudan. Egypt's sovereignty has not been questioned, but Britain's rights will not be impaired.

Free State Doctors.

Yesterday, for the second time, the position of Free State doctors was discussed by the General Medical Council in London. At the former meeting the President, Sir Donald MacAlister, announced an unforeseen result of the Anglo-Irish settlement. Under that settlement doctors who had qualified in the Free State lost automatically their places on the British Medical Register and all the privileges which such *status* conferred. If the loss had been irremediable, the consequences for the medical profession in the twenty-six counties and for the Free State's universities and medical schools would have been disastrous; but a remedy was at hand. It was open to the *Oireachtas* to pass legislation which would re-establish the British Medical Register in the Free State, and there was little or no danger that this course would be opposed by the Gene. Medical Council or by the Imperial Parliament. The duty of the Fr. State Government and Parliament, as trustees of the national welfare, was plain and instant, but they have been guilty of an exceedingly foolish irresolution and tardiness. Politicians raised an alleged issue of dignity—of this country's right to an independent register which would expel the jurisdiction of a "foreign" authority in Irish medical affairs. Naturally, however, the whole weight of medical opinion here favoured the retention of the British register, and the Free State Government compromised with its sentimentalists. Some months ago it introduced a bill which provides for the temporary retention of the British register and leaves the question of a permanent settlement in the air. This legislation is still incomplete; another meeting of the General Medical Council has been held, and the situation which it disclosed yesterday is very unsatisfactory, and even alarming. Sir Donald MacAlister explained that, while the *status quo* had been preserved hitherto at the request of the Free State Government, the Executive Committee of the General Medical Council had been acting on its own authority, and now required a formal decision from the whole Council. Thereupon the Council went into private session, and, as we write, the result of its discussion on the future position of Free State doctors has not been published. We may hope and believe that, while the Council's patience has been tried rather severely, it has not decided as yet to take any drastic action. Probably it has consented to retain the *status quo*—to regard the Medical Acts as still valid in this country—until the bill which is now before the *Oireachtas* has become law. If the Free State Government and Parliament had any proper appreciation of the great interests which are at stake in this matter, the present situation could not have arisen. They would have scouted the attempt to make a great calling the victim of political propaganda and to close doors through which thousands of Irishmen have advanced to fame and honour in the Empire's service. The Government's temporary legislation ought to be put on the Statute-book without delay. Afterwards, as soon as may be, further legislation ought to make the British Medical Register a *ktema es aei* of the medical profession in the Free State.

Houses and Builders.

All classes of the community in Great Britain are waiting with interest to see how the new Government will deal with the problem of housing, which caused so much trouble to its predecessor in office. Mr. Neville Chamberlain, who has succeeded Mr. Wheatley as Minister for Health, considers that the time has arrived for a genuine effort by local authorities and builders to repair the shortage. It seems probable that the lead in this matter will come from Lancashire, as has been the case in many affairs of national importance in the past. A conference of Lancashire and Cheshire local authorities, which was called by the National Housing and Town-Planning Council, met at the Town Hall, Manchester, on Monday. At this conference a scheme was propounded for the supply of skilled workers in the building trade. The plan survived a critical examination and was approved unanimously. It provides for the establishment of a "building trades craft-training committee" in Manchester. This committee will consist of representatives of building firms, building trade unions, the Manchester Corporation Housing Committee and the Manchester Education Committee. Its aim will be the training of apprentices, from the age of fourteen to manhood, in all departments of work on house construction. If the scheme can be made effective, it should do much to counteract the dearth of trained operatives which resulted from the war, when about seventy-five *per cent.* of this class enlisted. The London County Council also is giving its attention to the matter, and there is reason to hope that at last something may be done on a large scale to provide homes for Britain's homeless. Perhaps the Free State Government will be able to take many useful hints from the development of England's latest plans.

Northern Eggs.

The Marketing of Eggs Act will come into operation in Northern Ireland on January 1st, 1925, and the Ministry of Agriculture has issued a code of rules which will be obligatory on traders. All wholesale dealers in eggs must possess licences, and any person who makes wholesale purchases from an unlicensed dealer will be guilty of an offence. It is the Ministry's intention that there shall be the *minimum* of interference with the normal business of the trade; and for this reason probationary licences will be issued in cases where an inspection will not have been found possible before the 1st January. These licences may be revoked if subsequent inquiries show them to have been unjustified. The Ministry has the assistance of a special advisory committee which represents the poultry trade, and no changes will be made in the rules, as promulgated, until the committee has been consulted. Attention is drawn to the importance of the whole subject, and to the harm which has been done in the past through the marketing of inferior eggs. The Ministry's memorandum summarises the position with the statement that "no single factor could be more damaging to the reputation of Northern eggs than the inclusion of stale and bad eggs in consignments." The new regulations have the general approval of those who are most interested in the agricultural export trade in Northern Ireland, and there is no doubt that they will receive the support which they deserve.

OLD IRELAND AND SIR WILLIAM ORPEN.

SOME BREEZY STORIES.

"Have you struggled along the rocky road to Dublin? Have you stood on O'Connell's Bridge and watched the sunset up the Liffey? No sunset by Claude or Turner can compare with it. Have you been to the Brazen Head by the river, and sat in Robert Emmet's chair, and had your pint and dreamt dreams?"

With these words Sir William Orpen opens his new book of memories and pictures, "Stories of Old Ireland and Myself" (William and Norgate, 12/6 net). "Crossing from Holyhead to Kingstown, there is always a thrill for an Irishman when he catches sight of St. Patrick's Isle. . . . Dawn over Dublin Bay is a wonderful sight. One wishes to stop the boat and watch this splendour, changing from one beauty to another. . . . One could travel to many corners of the world before finding such pure beauty; yet with it always a feeling of sadness—a calm, overpowering sadness, a sadness one cannot explain."

These reflections lead on to a characteristic tale. "Oliver Gogarty and George Moore were travelling in a train out Dundalk way. Moore was holding forth about the beauties of nature, Nathaniel Hone's pictures, and so on, when suddenly he cried out, 'Look quick, Gogarty! Is'nt that view superb, now? I would give pounds to be able to see it for just a few minutes.' 'Right,' said Oliver; 'You'll have your wish, Moore.' He pulled the communication cord, and the train stopped."

GLADSTONE AND DAVITT.

Early memories recall a story which Dr. Butler, late Master of Trinity, told the author about Gladstone and his lack of humour. Dr. Butler, Gladstone and a friend were cruising in the Norwegian fjords. Gladstone told stories of memories going back to his second birthday. His friend "got rather bored," and began to tell very gravely a story of how he, himself, when in his cot, saw a red-faced woman peer over him. He pretended to be asleep, he said, and the woman furtively took a bottle from a hiding place and had a long drink. He remembered, he said, saying to himself: "My! when I am able to talk, just won't I tell mamma!" Gladstone listened quite seriously to this outrageous story and said, "That is really very remarkable."

Sir William painted Michael Davitt, and tells of a significant utterance by the founder of the Land League: "You are young," said Davitt. "Take my advice; don't take any side; just live, and learn to try to understand the beauties of this wonderful world that God has been good enough to give us. There is nothing that spoils its beauty more than party politics and intrigues, or taking sides in any way against your fellow-men. These things have ruined this beautiful world for me for years and years. Aye, take my advice, live to love, and never hurt even a flea when he bites you. Remember it's his nature: he is only answering his call to live with as much right as you or I."

MR. HEALY AND LORD MACDONNELL.

There are anecdotes about Mr. T. M. Healy, whom Sir William regards as owning "the greatest sense of humour it has ever been my lot to meet.

"Sir Anthony MacDonnell (now Lord MacDonnell) I also painted," Sir William says, "when he was Under-Secretary to George Wyndham—a strong man, with a big sense of humour, but it took a lot of thought to see through it; the mask he covered it up with was a very thick one. When George Wyndham went, there was talk in Ireland as to whether Sir Anthony would become Chief Secretary or not. One day when he was sitting to me I asked him if he was going to try for this job. He replied, 'No, I am too old.' 'Too old!' I said, surprised. 'Yes' said he. 'You see, to be Chief Secretary I should have to become a member of Parliament, and I am too old to learn to tell lies now.'"

WEATHER FORECAST.

General Inference.—The depression south-west of Ireland is likely to continue to move very slowly south-east, and winds will be south-easterly over the British Isles, with mainly cloudy weather, and perhaps local drizzle in the Eastern districts and rain at times in the West.

N.W. and N.E. Ireland.—Wind south-easterly, mainly light to moderate, but fresh at times; fair to dull, perhaps local drizzle; some mist; moderate temperature.

S.E. and S.W. Ireland.—Wind south-easterly, fresh to strong at times; cloudy; some rain or drizzle; visibility moderate to good; mild.

All Irish Seaboards.—Wind mainly south-easterly, moderate or fresh; dull; some rain; visibility moderate or good; sea moderate to rather rough.

Dixon and Hempenstall, Barometers and Forecasters, 12 Suffolk street, Dublin.—(Advt.)

BAROMETER.
Dublin—Tuesday (5 p.m.) 29.60
SUN.
To-day....Rises .. 8. 9 Sets 4.15
To-morrow.. .. .. 8.11 .. .. 4.14
Lighting-up Time 5.15
HIGH WATER.
DUBLIN.
To-day....Morning 10.25 Night 10.48
To-morrow.. .. .. 11. 8 .. .. 11.34

TO-DAY'S ENGAGEMENTS.

Gaiety Theatre—"Sally," 2.30 and 7.45 p.m.
Theatre Royal—"Tilly," 6.45 and 9 p.m.
Queen's Theatre—"Pranks," 7 and 9 p.m.
Olympia Theatre—"Spare Parts," 7 and 9 p.m.
Abbey Theatre—"The Image" and "Crabbed Youth and Age," 8 p.m.
La Scala Theatre—"Tess of the Storm Country."
Metropole Cinema—"The Great White Way," 3, 5.50, and 8.45 p.m.
Grafton Cinema—"Rupert of Hentzau," 2, 4.15, 6.25, and 8.35.
Grand Central Cinema—"What Price Loving Cup?"
Princess Cinema, Rathmines—"Madame Guillotine," 3, 6, and 9 p.m.
Pavilion, Dun Laoghaire—"One Week of Love," 3.30 to 10.15 p.m.
Dublin Sketching Club Exhibition—Mills' Hall, Merrion Row.
St. Andrew's College Old Boys—Meeting at College, 5.30 p.m.
The Senate and Dail—Leinster House, 3 p.m.
North Dublin Rural Council, 12 o'clock.
South Dublin Catholic Insurance Society, Kingstown.
Rathmines Parish—Institution of New Incumbent, 8 p.m.
Irish Banks' Health Insurance Society—40 Dawson Street, 5.15 p.m.
Private Bills Joint Committee—Leinster House, 11 a.m.
Royal College of Physicians—Stearne Anniversary, 5 p.m.
Dublin Union Commissioners, 11 a.m.
College Historical Society, 8 p.m.
Irish Order of Recitabites—Cavendish Row, 7.30.
Dublin Circuit Court, 11 a.m.

Most theatrical managers want something that is exactly like something else.—Mr. Arnold Bennett.

COURT AND PERSONAL.

The Prince of Wales returned last evening to York House, St. James's Palace, from Leighton Buzzard, where he had spent the last few days in connection with his plans for the coming hunting season. The Admiralty announced officially last night that the Prince's forthcoming journey to South Africa will be made on H.M.S. Repulse.

* * *

The Queen, Princess Mary, Mrs. Gerard Leigh, General Lord Byng of Vimy and Captain the Hon. Lionel Lambert, R.N., will be the sponsors at the baptism of the infant daughter of General the Earl of Cavan and the Countess of Cavan, which will take place this afternoon in the Guards' Chapel, Wellington Barracks.

* * *

Yesterday was a busy time for various members of the Royal Family. The Prince of Wales presided at the annual dinner in aid of the Gardeners' Royal Benevolent Institution, which was held in the Guildhall and was attended by a large company. Prince Henry was present at the luncheon in aid of the Child Emigration Society, which was held in the Cannon street Hotel. The Duchess of York spent quite a long time at the annual sale of work organised by the Church Army in the Central Hall, Westminster; and Princess Beatrice opened the annual bazaar in aid of the Waifs' and Strays' Society, which was held in Claridge's Hotel.

* * *

Princess Helena Victoria was among the guests at the farewell dinner given by Lord and Lady Askwith to the retiring French Ambassador and the Comtesse de Saint Aulaire. Others who were present included the Marquis and Marchioness of Sligo, the Countess of Midleton, Lord and Lady Edward Gleichen, the Hon. Sidney and Lady Delia Peel, General Sir John and Lady Maxwell, Mr. and Mrs. Horace Peel and Mr. and Mrs. A. Noyes.

* * *

The Queen of Norway, who spent last week in London, has now returned to Appleton House, King's Lynn, where she will celebrate her birthday to-day. She will be among the family gathering at Sandringham on December 1st, the birthday of Queen Alexandra, who is said to be looking very well this winter. The King of Norway is not expected to leave for England for another couple of weeks, when he will join Queen Maud in Norfolk.

* * *

The Marquis and Marchioness of Ormonde are staying at their London house at present, but will leave shortly for Gennings, near Maidstone. The Marquis of Londonderry has arrived in Belfast from England. The Marchioness of Londonderry will lend Londonderry House next Tuesday for an exhibition and sale of work executed by the men of the War Service Legion, in which she takes a deep interest. The Marquis and Marchioness of Zetland are in residence at Aske Hall, where they will entertain a large family party for Christmas.

* * *

Viscount and Viscountess Massereene and Ferrard have arrived from London and will be present to-day at the marriage of Mr. John Pollock and Mrs. Murray-Smith, sister of Lady Massereene and Sir Thomas Ainsworth, which will take place at Slane, County Meath. Earl and Countess Cadogan have left Culford Hall for London. The Countess of Gosford, Lady Juliet Trevor and Lady de Trafford have returned to London from Paris. Viscountess Cowdray has left Paddockhurst for London, where Viscount Cowdray will join her at the end of this week.

* * *

Lord Saltoun continues to make satisfactory progress after his recent accident. Sir Felix Pole, who recently underwent an operation for appendicitis, is reported to be doing well. Lord Claud Hamilton has undergone an operation and will remain in a nursing home in London for some weeks.

* * *

The heredity of genius is apparent in the case of the one lady member of the Institute of Naval Architects, Miss Rachel Parsons, who is the only daughter of that distinguished Irishman, the Hon. Sir Charles Parsons, K.C.B., F.R.S. Miss Parsons is also a member of the Women's Engineering Society, of which her mother, the Hon. Lady Parsons, J.P., is the President. Sir Charles is the youngest son of the third Earl of Rosse, who erected the celebrated telescope in the grounds of Birr Castle and greatly encouraged the study of astronomy in Ireland.

* * *

A marriage has been arranged, and will take place early in January, between Rev. J. W. Grainger, 2 King's terrace, Queenstown, youngest son of the late John Grainger, Macroom, and Mrs. Grainger, Macroom, and Edith, youngest daughter of the late Francis Edward Rowland, Kilboy House, Cloyne, and Mrs. Rowland, Silverdale, Queenstown.

What is "The Greatest Gift"? If you are in doubt, young or old, come to the matinée at the Gaiety Theatre to-morrow (Thursday), organised by Miss Mary O'Hea, in aid of Queen Victoria's Jubilee Institute for Nurses.

Switzers are offering very special value in Ladies' Tan Nappa Gloves, Fur top, fleece-lined, elastic at wrist—2s. 11d. per pair.

Wonderful Dance Frocks, every beautiful new shade, 15s. 9d. to 5 guineas.—W. Holmes, Dublin, Ltd., 69, 70, 71 Sth. Gt. George's st.

Perfection in Millinery. Atkinson's Irish Poplin.—31 College Green, Dublin.

Chancellor and Son, Photographers. New Electric Studio, 7 Grafton street, Dublin.

At Madame Renée's this week Special Sale of Winter Coats, many being marked as low as cost price.—Harry st. (off Grafton st.).

Alice (late Switzers) is making Girls' Dance Frocks in Crêpe-de-Chene and Georgette from 5½ guineas.—18 Stephen's Green.

Switzerland—If you are going for the winter sports I have experience how you should be clothed. Consult me.—F. C. Bryson, Ladies' and Gentlemen's Tailor, 3 Church lane, two doors from College Green P.O.

We are clearing a Manufacturer's High-Class Stock of Navy and Black Serge, Gaberdine and Repp Skirts; also a few Brown and Tweed Sports Skirts, tailor-made. Genuine Bargains.—Boyers and Co., 20, 21, 22 North Earl street.

Dainty black georgette evening gown, bordered with marabout and finished with rose petalled scarf, for 6½ gns

ALL QUIET IN EGYPT.

STATEMENT BY THE PREMIER.

CABINET'S TASK.

A DIPLOMATIC APPOINTMENT.

NO FURTHER ACTION BY BRITISH.

Future events in Egypt hinge on the policy of the new Government. If Ziwar Pasha announces that he is willing to accept those British demands which Zaghlul rejected, there will be an end to the immediate trouble. It may be assumed that Ziwar will probably prove conciliatory.

His character, his experience, and the circumstances of his call to office lead to the anticipation that he will take the line that is said to have been advocated by some of the members of Zaghlul's own Government, that Egypt is not able to resist the British demands. No further action will be taken by the British Government until Ziwar has decided what he will do.

The situation lends great interest to an announcement made by the Foreign Office last night—that Mr. Nevile Meyrick Henderson (a Councillor of the Diplomatic Service) has been appointed British Minister Plenipotentiary at Cairo.

Lord Allenby, the High Commissioner—with the object of strengthening whose hands the appointment is made—will thus have the assistance of an experienced diplomat, to whom he will be able to delegate an important section of his work. The appointment is a new one.

Mr. Henderson is familiar with the psychology of Eastern peoples, as he has had a good deal of experience at Constantinople, as well as in other capitals.

FINDING A WAY OUT.

CONVERSATIONS TAKING PLACE IN CAIRO.

CAIRO, Tuesday.

Conversations are actively going on between the new Egyptian Cabinet and the Residency for the solution of the present deadlock, and it is confidently hoped that a way out will be found very soon.

There is, however, no truth for the statements published in the local Press that the Customs have been evacuated by the British. Information has reached here that the withdrawal of Egyptian officers and Egyptian units from the Sudan is in progress. One Egyptian battalion left Omdurman yesterday for Port Sudan.—(*The Times* Correspondent.)

ALL QUIET.

In the Egyptian Parliament this evening, the President read the Royal decree adjourning both Houses for a month. After this had been done the members quietly dispersed.

Altogether complete tranquillity reigns in Cairo, and there is no reason to think that this condition of affairs will not last. The excitement in the capital has subsided, and a period of waiting has commenced. Zaghlul Pasha has retired to his country house for a rest.—(Reuter.)

NEW PREMIER'S STATEMENT.

Before leaving his hotel to take up his new duties at the offices of the Council of Ministers this morning, Ahmed Ziwar Pasha, the new Prime Minister, told me that he and his colleagues accepted the task of governing the country, because Egypt was in a critical position as the result of recent events, and it was to the interest of everyone that the country should not be without a Government.

The Prime Minister said that the members of the new Cabinet were fully alive to the great responsibilities and difficulties of their position. He admitted that it required some courage to face them, but he and his colleagues felt that it was their duty as patriotic Egyptians to do what they could to relieve the situation. He went on to say that the maintenance of public order was absolutely essential, and that he and his colleagues were resolved not to allow anything to trouble the peace of the country.

He concluded by saying that he trusted that eventually Great Britain would display the same benevolence towards Egypt, which she had always shown in the past, for a state of hostility between Great Britain and Egypt would make the position of any Egyptian Cabinet difficult, and would be highly detrimental to the interests of Egypt.

Towards one o'clock Lord Allenby, the British High Commissioner, drove up with Mr. Clark Kerr, the Counsellor, and Captain Hindley, his Aide-de-Camp. Ziwar Pasha received the High Commissioner bare-headed at the top of the steps, and conducted him to his private room, where they conversed for some time. Afterwards Ziwar Pasha had a long conference with Mr. Clark Kerr.—(*The Times* Correspondent.)

THE STRIKE OF STUDENTS.

The new Minister of Education in Ziwar Pasha's Cabinet is issuing instructions to the students, who went on strike as a protest against the British demands, ordering them to return to their studies at once, failing which stern measures will be enforced.

The students themselves, at a meeting this morning, determined to continue on strike, but to make no demonstration pending orders from Zaghlul Pasha.

The Governor of Assiut rigorously suppressed an attempted demonstration in the town to-day.—(Reuter.)

OPINION IN SUDAN.

"MEASURES DO NOT GO FAR ENOUGH."

KHARTOUM, Tuesday.

The British Notes to the Egyptian Government were published here yesterday morning, both in Arabic and English, and aroused intense excitement. The Sudanese are generally contented with the British action, although in some quarters the view is expresed that the measures do not go far enough.

Members of other nationalities express satisfaction with the situation, and good humour is everywhere apparent. The telephone and telegraph services are being worked by British staffs, the Egyptian employés having been suspended from duty.

The *Sudan Herald*, which publishes the text of the British Notes, comments in strong terms on "the situation which has been caused in the Sudan through Egyptian machinations." The paper demands the complete severance of the two countries, and urges that in addition to the evacuation of Egyptian officers and troops, the removal of the entire Egyptian civil population, mainly consisting of Government employés, should be considered as quickly as possible, otherwise it believes the channel for carrying on intrigues and malpractices will remain.

Expressing Sudanese opinion, the *Sudan Herald* declares that the British action is a blessing for them, and will enable them to take a greater part in the administration of their own country.—(Reuter.)

AMERICAN RADIO TEST.

CAPE TOWN, Tuesday.

Many amateur wireless listeners throughout South Africa heard quite clearly the radio test from America in the International Radio Week series. Even the barking of a dog was heard.—(Reuter.)

FREE STATE DOCTORS.

THE GENERAL MEDICAL COUNCIL CONFERS.

WILL DEFINE POSITION.

The position as to the Irish Free State was considered by the General Medical Council at their meeting in London yesterday *in camera*, and no statement was issued to the Press concerning any decision which might have been reached.

Sir Donald MacAlister, President, in the course of his address, had previously stated that the position as regards the Irish Free State was not yet authoritatively determined. Legislation, which was deemed necessary to remove doubts and to establish an explicit basis for complementary Government action in this country, had been initiated in the Irish Parliament, but it had not yet been carried through its final stages. Pending the completion of such legislation, the Irish Government asked, in August last, for an assurance that the position as regards the General Medical Council would "continue unchanged for the present." Acting on the advice of the Executive Committee, which had considered the general question on July 23, Sir Donald said that he forwarded to the Lord President for communication to the Free State Government, through the Colonial Office, an assurance that "all procedure respecting elections, registration of students and practitioners, etc., shall continue until the meeting of the General Council in November next, as if the Medical Acts were in undisputed force and effect in the Free State."

This assurance, he said, had been duly implemented by him on the authority of the Executive Committee, but it would now fall to the Council itself to consider the question after receiving *in camera* such information on the subject as was at present at his disposal.

NEW REPRESENTATIVES.

Sir Donald announced that Dr. Leonard Kidd had been elected without opposition for Ireland as one of the six direct representatives on the Council.

It was announced that the six direct representatives for England, Wales, Scotland and Ireland had been elected as follows:—

Dr. Henry Britten Brackenbury, Dr. Robert Alfred Bolam, Sir Thomas Jenner Verrall, and Dr. James Alexander MasDonald (England and Wales); Dr. Leonard Kidd (Ireland), and Sir Norman Walker (Scotland.)

CHURCH REUNION.

EAST AND WEST COMING NEARER.

Reunion between the Churches of the East and West seemed to have been brought a step nearer when at a meeting at Wadham College, Oxford, last night Bishop Gore, formerly Bishop of Oxford, appeared on the platform side by side with the Right Reverend Germanos, Metropolitan of Thyateira, and one of the influential prelates in the Eastern Orthodox Church. Both Bishop Gore and the Metropolitan are keen workers for reunion between the Anglican and the Greek Churches.

The meeting, which was arranged by the Society for Church Reunion will be followed by a Service this morning in the University Church of St. Mary The Virgin, when Bishop Shaw and the Metropolitan, both in full vestments, and attended by Deacons of Honour, will be present. The Service, which is of a unique character in Oxford, will be conducted with full ceremonial, and Holy Communion will be celebrated.

BENGAL TERRORISTS.

LORD LYTTON AND RECENT ARRESTS.

CALCUTTA, Tuesday.

Speaking at Malda yesterday, Lord Lytton, the Governor of Bengal, made his first public reference to the recent ordinance and the arrests of extremists. The peace in Bengal, he said, and the lives of its citizens have been threatened by a comparatively small body of men who have introduced terrorism into their political programme, and are seeking to murder those whom they hate or fear, to overawe, by threats of murder, those whose political activities are inconvenient or objectionable to them, and to import foreign arms and ammunition into the country for the purpose of making their terrorism effective.

At the conclusion of his speech, Lord Lytton declared that every single man who has been arrested under Regulation 3 of the 1818 Act, or under the new ordinance, is the member of a terrorist organisation. Every man who has been arrested has not been detained on the isolated statement of a single informer, but on evidence from many quarters.

TRAIN-WRECKING ATTEMPTS.

Two more incidents have occurred on the Eastern Bengal Railway, thus bringing up the number of attempts at train wrecking to five in three weeks. The authorities state that, while inquiries had definitely established the existence of a campaign of train wrecking, there was at present no evidence to connect it with any revolutionary political motive.—(Reuter.)

AGRICULTURAL WAGES.

BRITISH MINISTER'S ADVICE.

Addressing the opening meeting of the Agricultural Wages Board in London yesterday, Mr. Wood, British Minister of Agriculture, expressed the hope that with the spirit of goodwill and with somewhat better agricultural prospects, machinery might be the means of securing such an advance in wages as would raise the standard of agricultural labour without imposing burdens on the industry greater than it could bear. Since many of the lowest rates were fixed there had been a definite improvement in agricultural prices, and he was sure that farmers would not grudge labourers their full share of any increased prosperity.

Calling on the workers' representatives also to show a reasonable spirit of compromise, he said to both sides, a shilling either way with goodwill was worth more than a shilling to win with goodwill lost.

GERMAN GENERAL PARDONED.

FRENCH GOVERNMENT'S WISE CLEMENCY.

PARIS, Tuesday.

It is confirmed that the Government has decided to pardon General Nathusius.

[Note.—General Nathusius was tried on charges of theft from a house which he occupied during the German invasion, and sentenced to imprisonment. Strong German resentment was manifested, and it was pointed out that the political effects would be disastrous if the sentence was carried out.]

NINE LIONS POISONED.

CAPE TOWN, Tuesday.

A sensation has been caused at Johannesburg by the poisoning of nine lions at the local Zoological Gardens.

A *post-mortem* examination revealed the fact that the lions had died from strychnine poisoning.—(Reuter.)

DISCOVERY OF NEW PLANET CONFIRMED.

IRISH TIMES FOREIGN SERVICE.
FROM OUR OWN CORRESPONDENT.

BERLIN, Tuesday.

Professor Baade's announcement that he has discovered a new small planet closer to the earth than Mars is now confirmed by four German observatories and the observatory at Copenhagen.

The planet, which Professor Baade first saw from Bergedorff Observatory, is visible in the constellation of Pegasus, and frequently approaches within thirty-five million kilometres of the earth.

LABOUR UNREST.

BETTER OUTLOOK IN DUBLIN.

A BRIEF STRIKE.

DOCKERS TO HANDLE ALL GOODS.

There was an improvement in the Labour situation in Dublin yesterday.

In the forenoon fifty dockers, members of the Workers' Union of Ireland, refused to handle two skips of biscuits which had been sent to the North Wall by Messrs. W. and R. Jacob, Ltd., for shipment to Glasgow by the Burns-Laird steamer Moorfowl. They left the ship, but ten other dockers, members of the Irish Transport and General Workers' Union, remained at work.

In the afternoon the 50 men returned to duty. We are informed by the management of the Burns-Laird Line that, before resuming work the men agreed:—

(1) That they will handle all traffic offered in and out;
(2) That they will work with the other union men;
(3) That they will not get paid for the time off.

The Moorfowl sailed last night with a full cargo.

Owing to the dispute between the Workers' Union and the Transport Union, Messrs. Jacob and Co. have been seriously handicapped for the past few weeks. Normally they employ about 4,000 hands. There has been no dispute as regards wages or conditions. The firm's carters are members of the Transport Union, and the trouble started when an effort was made to get them to secede from that organisation and to join the Larkinite union. Owing to the activities of the Larkinite section of the dockers, the firm had to put their staff on three-fourths time, which meant a great loss in wages.

This policy of obstruction was in progress yesterday when the members of the Larkin section asserted their common sense and independence, and, as stated, resumed the work.

FULL WAGES AGAIN.

Yesterday afternoon Messrs. Jacob stated that the Workers' Union had decided to accept their goods at the quays, and that their biscuit cases were being loaded for Liverpool. "We hope," they added, "to be able to go on full-time before the end of the week."

On inquiry at the offices of the Irish Transport and General Workers' Union last night, the *Irish Times* was informed that the Larkinite section of the dockers had gone back to work, but not until the employers "demanded that they must ship anything that comes along, and must work with whatever men are working there, no matter to what union they belong; and, further, that they should work until they had finished loading the boat without any overtime."

BACK TO OLD UNION.

The National Executive Council of the Irish Transport and General Workers' Union issued the following statement yesterday afternoon:—

"The loading of the second cargo for Messrs. Morgan Mooney and Co., Ltd., was completed this morning by the members of the I.T. and G.W.U. There was no interference with our men by the Larkinite pickets.

"Yesterday and to-day the staffs employed by several firms in the city got into touch with our branches at York street, and requested to be taken back into membership of the I.T. and G.W.U. The railway workers at Inchicore, who were led by Larkin's agents into the recent disastrous struggle there, have returned to their allegiance to our Union. Most of the minority who went over to Larkin at the works of the M. and G.W. Railway, Broadstone, have also rejoined our Railway Branch.

"With reference to the Queen's Theatre, Pearse street, the facts are these: The Queen's Theatre re-opened last night under its new proprietors. When this theatre passed from the old owners to the new it was closed down, and the services of all the old staff were dispensed with in the ordinary course of affairs. For the re-opening most, but not all, of the members of the old staff were re-engaged. Amongst those who were not re-engaged were a number of our members and four of our ex-members, who are understood to be supporters of the Larkin organisation. The new staff is, however, completely trade unionist, and is employed at trade union rates and under trade union conditions. There is no dispute or complaint or grievance on the part of trade unionists with the proprietors or management, and the trade unionists of the city can patronise the Queen's with the same freedom as they do the Gaiety or any other theatre in Dublin."

BARMEN'S THREAT.

There was no change yesterday in the position of the publicans' assistants' dispute, and a strike is threatened unless the employers concede to the demands of the assistants' union by next Tuesday night.

It is believed that an effort will be made in the meantime to obviate a strike, which would seriously affect trade at a busy season.

ALLEGED PICKETERS ARRESTED.

The Queen's Theatre, which opened under new proprietorship on Monday night, again attracted the special attention of a workers' union picket last night, and, as a result, the audiences at both performances were small. Large crowds congregated in the vicinity of the theatre, where a strong force of police was on duty. The picket carried the small scrolls, with "Strike on here," and were cheered by a section of the crowd. At about 9 o'clock the police arrested six men, who are alleged to have formed the picket, but the crowd remained until the theatre closed. Some of the theatre employés were jeered as they left the building.

ALIEN IMMIGRANTS.

INCREASING NUMBERS CAUSE ALARM.

The British Home Secretary, Sir William Joynson Hicks, replying yesterday to a deputation from the National Citizens' Union, which expressed alarm regarding the number of aliens in the country, especially in relation to employment, crime, and revolutionary propaganda, quoted statistics showing that the number of aliens now was actually less by a few hundreds than in the two previous years, and declared that permissions for admission for employment were only granted in special cases, and sometimes for limited periods. Very great care was, and would be exercised to prevent improper people coming here.

As to the efforts being made in ex-enemy countries to have abolished the visa system, the Home Office regarded that system as a most important barrier, which they hoped would not be thrown down for some years to come. It would need an enormous police force to keep, as was suggested, regular observation upon 272,000 aliens, but they did keep in touch with them. Punishment followed very swiftly upon the discovery of any evasion of the restrictions.

Asked if he favoured the deportation of any alien proved to be connected with any subversive movement, such as Communist alien agitators, the Home Secretary replied that they were on political ground. He was empowered to deport anybody if he thought such action necessary in the interests of the country, but it was a very grave responsibility to be placed on the shoulders of any individual Minister. He would exercise the powers confided in him by the laws when convinced that a proper case had arisen.

WEMBLEY EXHIBITION.

PARTICIPATION OF SOUTH AFRICA ASSURED.

Reuter's Agency learns that the reservation placed by the Union Government on South Africa's participation in the Wembley Exhibition next year has been met by the Exhibition authorities to the satisfaction of the Union, and that, therefore, the opening of the South African Pavilion is now assured.

SHANNON SCHEME.

EXPERTS' REPORT NOT RECEIVED.

It is now many weeks ago since the scheme of Messrs. Siemens for the harnessing of the Shannon was submitted by the Free State Government to four Continental engineers for examination and report. Following the departure of the four experts from Ireland it was believed that they had submitted their report and that the terms of the proposals would be officially communicated to the public immediately.

Yesterday an *Irish Times* representative learnt from the Ministry of Industry and Commerce that the experts hav not yet drawn up their report, and that they will arrive in the Free State again early next month, when they will continue their examination of Messrs. Siemens's scheme in conjunction with other proposals for the development of water power resources in the Free State. Some of these other proposals are at present the subjects of private bills.

"The fact," said an official, "that Messrs. Siemens have submitted a scheme does not preclude the consideration of other proposals."

A question as to whether the four experts might not have prepared their report of Messrs. Siemens's proposals alone by the date of their return to Ireland elicited the information that it was not improbable that the report on the German scheme would be ready for submission to the Government early in December, but the other proposals remained to be taken into consideration.

FREE STATE REVENUE.

EXPENDITURE SMALL.

Free State revenue last week showed a fall of £206,599 from the bumper total of the previous week. The total—£538,315—is, however, well above the average of some previous weeks' receipts. The largest decrease is shown in Excise—£255,000; Income Tax is £14,000 lower, Motor Vehicles £11,000, Estate Duty £16,000, Stamps £13,000, and Land and Sundry £18,550. On the other hand, Customs increased £26,000 and Other Receipts £94,851.

Last week's revenue compares as follows with the previous week:—

	Last Week.	Previous Week.
Customs	£197,000	£171,000
Excise	130,000	385,000
Motor Vehicles	4,000	15,000
Estate Duty	22,000	38,000
Stamps	5,000	18,000
Income Tax	58,000	72,000
Corporation Tax	1,000	1,000
Excess Profits	—	—
Post Office	—	—
Land and Sundry	24,805	43,355
Other Receipts	96,510	1,659
	£538,315	£745,014

The total revenue in the past five weeks was as follows:—

November 22	£538,315
" 15	745,014
" 8	317,312
" 1	451,068
October 25	463,795

EXPENDITURE.

The expenditure during the past week amounted to only £114,458, and this was wholly on behalf of the Central Fund. "Other Receipts" and "Other Issues" being unchanged, the balance of revenue—£423,857—goes to swell the balance in the Exchequer, which on November 22 amounted to £5,350,969.

RECEIPTS AND ISSUES TO DATE.

The total receipts (excluding balances) up to November 22 amounted to £17,573,650, as compared with £22,918,159 in the same period of 1923. The total Issues for the same periods were:—

1924	£15,617,193
1923	£21,676,529

OFFICIAL FIGURES.

The following are the receipts into and issues out of the Exchequer between the 1st April, 1924, and the 22nd November, 1924:—

Revenue and other Receipts.	Total Receipts into the Exchequer from April 1, 1924, to Nov. 22, 1924.	April 1, 1923, to Nov. 24, 1923.
REVENUE.	£	£
Customs	5,033,000	5,199,000
Excise	5,295,000	6,810,000
Motor Vehicle Duties	191,000	189,000
Estate, etc., Duties	476,000	619,000
Stamps	264,000	297,000
Property and Income Tax (including Super Tax and Mineral Rights Duty)	3,075,000	2,630,000
Corporation Profits Tax	193,000	301,000
Excess Profits Tax	2,000	56,000
Post Office	1,000,000	950,000
Miscellaneous—		
Receipts on account of Land Purchase Annuities and Sundry Loans	514,146	1,529,895
Other Receipts	746,504	840,564
Total Revenue	16,550,150	19,401,159
OTHER RECEIPTS.		
Repayment of Temporary Advances—		
Under the Unemployment Insurance Acts	20,000	—
Money raised by Creation of Debt—		
By Irish Free State Bills	—	1,714,000
By Savings Certificates	216,500	348,000
Ways & Means Advances		
By Public Deparments	687,000	1,455,000
Total Receipts	17,573,650	22,918,159
Balance in Exchequer on April 1, 1924, and April 1, 1923	5,394,512	197,112
Total	20,968,162	23,116,271

Expenditure and other Issues.	Total Issues out of the Exchequer to meet payments from April 1, 1924, to Nov. 22, 1924.	April 1, 1923, to Nov. 24, 1923.
EXPENDITURE.	£	£
Central Fund Services	1,414,873	502,679
Supply Services	13,107,520	20,937,350
Total Expenditure	14,522,393	21,440,029
OTHER ISSUES.		
Temporary Advances—		
Under the Unemployment Insurance Acts	104,000	227,000
Savings Certificates paid off	56,800	3,500
Irish Free State Bills paid off	814,000	—
Ways and Means Advances Repaid—		
Public Departments	120,000	—
Total Issues	15,617,193	21,670,529
Balance in Exchequer on November 22, 1924, and November 24, 1923	5,350,969	1,444,742
Total	20,968,162	23,116,271

BRITISH REVENUE RETURNS.

RECEIPTS.

	Estimate for 1924-1925.	April 1, 1924, to Nov. 22, 1924.
	£	£
Customs	101,800,000	64,704,000
Excise	135,900,000	87,939,000
Motor Vehicle Duties	15,600,000	4,965,000
Estate, etc., Duties	56,000,000	39,280,000
Stamps	21,000,000	12,960,000
Land Tax, etc.	1,250,000	680,000
Income Tax	266,000,000	124,443,000
Super Tax	61,000,000	27,760,000
Excess Profits Duty	8,000,000	—
Corporation Profits Tax	20,000,000	11,050,000
Post Office	53,500,000	35,500,000
Crown Lands	900,000	630,000
Interest on Loans	13,350,000	8,878,643
Miscellaneous—		
Ordinary Receipts	11,350,000	2 170,048
Special Receipts	30,000,000	19,457,837
Total	794,050,000	445,417,527

EXPENDITURE.

	Estimate for 1924-1925.	April 1, 1924, to Nov. 22, 1924.
	£	£
National Debt Services	350,000,000	218,924,429
Road Fund	15,000,000	4,564,044
Payments to Local Taxation	13,150,000	6,837,891
Payments to Northern Ireland	3,500,000	2,977,735
Land Settlement (Other Consolidated Fund Services)	750,000	360,649
	2,440,000	1,639,061
Supply Services	405,186,000	237,308,398
Total	790,026,000	472,308,207

CHARLIE CHAPLIN'S 5 A.M. MARRIAGE.

NOGALES, ARIZONA, Tuesday.

Charlie Chaplin and Miss Lita Grey were secretly married at five o'clock this morning at Empalme, Mexico. The bride's mother and grandmother were present at the ceremony, which was performed by Judge Antonio Paro.—(Reuter.)

IRISH POWER SCHEMES.

LIFFEY BILLS BEFORE COMMITTEE.

LINKING-UP WITH THE SHANNON.

ALTERNATIVE TO THE SIEMENS PLAN.

Three private bills concerned with Liffey hydro-electric schemes have been referred by both Houses of the Oireachtas to a Joint Committee, and yesterday morning the Committee, which is sitting in the Committee Room of the Senate, in the National Museum building, began examination of these measures.

Since it is in the nature of these projects that a monopoly must be given to one set of promoters, the Committee must hear the merits of all three schemes before deciding which, if any of them, shall be considered further.

At the close of the sitting Dr. Crowley disclosed the fact that the promoters of the East Leinster Electricity Supply Bill had put forward an alternative to Messrs. Siemens's scheme, and this was now in the hands of the Government.

THE THREE SCHEMES.

BIG INITIAL EXPENSES.

The bills are:—

(1) The East Leinster Electricty Supply Bill, the promoters of which include Mr. James W. Hill, Senator James Moran, the Right Hon. James MacMahon, Mr. David Frame, Mr. J. L. Stirling, Senator Nesbitt, Mr. William Findlater, and Mr. David Barry.

(2) The Dublin Electricity Supply Bill, promoted by Sir John Purser Griffith, Mr. Alfred Delap, Mr. G. Marshall Harriss, and others.

(3) The Dublin and District Electricity Supply Bill, promoted by Dublin Corporation.

It is estimated that the preparation of these schemes and their presentation to the Private Bills Committee, has cost more than £25,000, in addition to the sum of £50,000 which the promoters have had to lodge with the Ministry of Finance.

POULAPHOUCA RESERVOIR.

The creation of a vast reservoir above Poulaphouca is a feature common to all three schemes, but the projects differ in regard to the establishment of generating stations for the utilisation of the water so stored, and in regard to supplementary damming.

Senator S. L. Brown, K.C., is Chairman of the Joint Committee, and the other members present yesterday were Snators Sir Nugent Everard, Barrington and Irwin, and Messrs. Heffernan, P. Hogan (Clare), and Hennessy, members of the Dail. Mr. Peter Hughes had also been appointed to the committee, but has since been appointed a member of the Executive Council of the Government.

There was a large array of counsel and Parliamentary agents, and the attendance included the many distinguished engineers who have been concerned in the various schemes, and members of the Water-Power Resources Sub-Committee for Ireland, whose investigations and report gave an impetus to projects for the derivation of electrical energy on a large scale from the water-power of the River Liffey.

A peculiar feature of the situation in connection with these bills is that, while they are before the Joint Committee, the Government has under consideration a proposal put forward by the Siemens-Schuckertwerke, of Germany, for the supply of electricity to the whole Free State area, including, of course, Dublin and district, from works based on the River Shannon.

EAST LEINSTER BILL.

The East Leinster Bill, which was the first to be lodged in the Private Bill Office, was taken up first. The case for it was not concluded yesterday, and it is plain that consideration of the preambles of the bills will occupy many days.

Mr. W. M. Jellett, K.C.; Mr. Albert Wood, K.C., and Mr. E. J. Kelly appear as counsel for the East Leinster promoters. They are instructed by the Parliamentary agents, Messrs. Sheridan and Kenny, Dublin.

Mr. Jellett, presenting the arguments for the establishment of a Liffey hydro-electric supply, said that the amount of imported coal was 4½ million tons, and the amount of coal produced in Ireland was about 8,000 tons. The cost of coal had in recent years shown a tendency to increase. It had been established as a result of expert examination that the supply of electricity derived from Liffey water-power was feasible and in the interest of the community. The first suggestion to utilise the Liffey was put forward in 1902 by Mr. Tatlow in a paper read before a professional society in Dublin. Some years later the Dublin and Lucan Electric Tramway Company prepared a scheme. Everybody seemed to be agreed that the ideal site for a dam was at Poulaphouca.

Development of the Liffey, he said, was a vital link in the national development of water-power resources which the promoters had in view. The heaviest "load" in the Free State was that which was obtained in Dublin and its surroundings; and rather than to start with the Shannon, it would be better to start with a scheme which would supply a large body of consumers and meet a large demand.

FORTY MILLION UNITS.

Counsel went on to describe the immediate proposal in the bill. The scheme was to have a reservoir above Poulaphouca gorge held up by a dam about 160 feet in width and 80 feet in height. It was proposed to utilise the power developed from that stored-up water by means of a power house a little above Ballymore Eustace, to which the water would be conveyed through an aqueduct, the distance being about a mile and a quarter. From the height of the reservoir at Poulaphouca to the discharge at the turbine the fall or "head" was 211 feet. The aqueduct would take a course almost direct, whereas the river made a loop between those points.

Near Leixlip there would be a supplemental power house, which would be utilised to meet the diurnal fluctuations of the load, and make a second use of the water that came down from the upper station. At the upper station the estimated generation of electricity would be equivalent to 39,400,000 units in a dry year and 45,200,000 units in most years. At the Leixlip station the estimated generation was 17,400,000 units in a dry year and 20,700,000 units in most years.

"THE GAS BILL CLAUSE."

Having stated that the finance of the scheme was secure, counsel dealt with clauses of the bill which put obligations on the company to supply electricity to every "authorised undertaker" in the district—that is to say, to every authority which has powers at present to supply and distribute electric current—and to lighting authorities, as well as other customers in parts of the district where there was at present no "authorised undertaker." The company would be obliged to supply such authorities and persons at prices over which the Ministry of Industry and Commerce would have control. Maximum prices were set out in the schedules to the bill, and those rates could be modified by contract or by order of the Ministry made after inquiry at the instance of any authority, or of twenty consumers. Counsel also referred to the clause which prevented the company from raising its dividend, except after a stated reduction of charges.

The Chairman—The usual Gas Bill clause.

Mr. Jellett—Yes.

Continuing, counsel said that the capital was stated at £1,200,000, which might be raised to £1,500,000 with the consent of the Ministry. Evidence would be given that the proposed works would be carried out for that money.

The Board of Directors would consist of elected directors, numbering not fewer than five and not more than seven, and five appointed directors—appointed by the Ministry, two to represent railway and tramway undertakings which had agreed to take the company's supply, and three to represent councils. Another clause stated the right of the State

(Continued on Page 8, Column 7.)

LATE NEWS.

GERMAN SHIPPING DEMANDS.

RATE WAR EXPECTED.

The Times Shipping Correspondent writes: The news telegraphed by the Correspondent of *The Times* in Berlin of the breakdown of the International Conference on South American Shipping Services was much discussed in London shipping circles yesterday. The point on which most attention was focussed was the indication that the breakdown of the Conference was due to the stiff attitude of the German representatives. It is understood that attempts were made among the shipping representatives of the various countries interested in the South American trade to agree upon passage rates and the proportions of the earnings that should be allotted to the various companies under a pooling arrangement. Possibly the fact that the Conference was being held in Berlin encouraged the German representatives to present demands which the officials of the companies of other nations were not prepared to accept. It seems that the Germans demanded the largest share of the passenger trade, which is chiefly between Spain, Portugal and South America.

It is to be presumed that in adopting a somewhat lofty tone the Germans were encouraged by contemplation of the large ships which they have lately built for the trade. A severe rate war is, according to the message from Berlin, to be expected within a few months. Rate wars cost a great deal of money, and the most interesting question arises as to whence the money will come which the Germans will need for carrying on the fight they have in view.

NOTE TO RUSSIA.

SOVIET GOVERNMENT PREPARING REPLY.

MOSCOW, Tuesday.

It is announced by the Rosta Agency that the British Note to Russia regarding the Zinovieff letter was made public to-day. The answer of the Soviet Government is under consideration, and may be expected immediately.—(Reuter.)

THE MINISTRY OF LABOUR.

PROBLEMS FOR SOLUTION.

The Times in a leading article upon the Ministry of Labour, which was created in 1917 as a concession to organised Labour, observes:—Sir Arthur Steel Maitland will be responsible not only for the administration of the largest and most complete scheme of unemployment insurance in the world, for a national system of employment exchanges, the Trade Board Acts and the conciliation machinery which formed the original nucleus of the new Ministry, but also for advising the Cabinet on the many difficult questions of wages, employment and conditions which the war and the post-war trade depression have raised. He brings to the task a training in the methods of scientific research into social problems and an experience of administering a large industrial firm that none of his too numerous predecessors had when they took office. What he has still to prove is that he possesses the breadth of vision, the sympathy, the power to carry conviction that he is sincere and the capacity for self-effacement which are required in a Minister of Labour. His chief difficulty is likely to be that the powers of the Ministry are not, and never can be, sufficient to solve problems with which his energetic mind will be confronted.

Proceeding to deal with the two great problems that confront the new Minister—unemployment and industrial peace—*The Times* remarks in regard to the former:—The revival of trade, which is the only economical remedy for unemployment, can be affected only indirectly by the department over which Sir Arthur Steel Maitland presides. The second problem that faces the new Minister, the problem of industrial peace, is equally affected by the abnormal influence of the war, and has equally baffled his predecessors. Before the war the task of wage adjustment was merely the adjustment of particular rates to gradual changes within a stable and well-understood system of rates. The war dislocated this system and upset normal relations. The post-war boom and slump did nothing to restore them, and it is hard to-day to say what is to be taken as normal. For this problem, as for the other, there is no "positive" remedy waiting to be applied. Patience and clear thinking, the independent ascertainment and presentation of the relevant facts in each dispute, and the inculcation of a spirit of forbearance in all parties will lessen the amount and mitigate the severity of industrial strife.

NEW COAL SEAM.

DISCOVERY NEAR LEEDS.

The Times says:—Coal has been struck at a depth of 250 feet at a new shaft sunk at Barnbow, near Leeds. The coal is good Beeston seam, quite 5 feet 8 inches in thickness, and of excellent quality—probably the best house coal in Yorkshire. The upcast shaft is to be sunk with all possible speed, and it is expected that within the first six months of the new year about 350 miners will be employed. This is good news for miners in the locality, who have not been so busy of late. The site of the new pit is where the Barnbow munitions factory was erected during the war, and it is stated that full employment will be found there for a large number of men for fifty years. Big developments are expected. As the coal is of the highest quality, it will find a ready market. The nearness of the new colliery to the Leeds City boundary will result in haulage costs being reduced to a minimum so far as the city and residential districts are concerned. The new pit is regarded as the most valuable acquisition to the Garforth Collieries, Ltd.

EGYPTIAN POLICY.

A REPLY TO FOREIGN CRITICS.

The British people can fairly ask their friendly critics in France and the United States to put themselves in their place, remarks the *Daily Express*, and to ask themselves what they would have done if they had been driven into the Egyptian dilemma in any of their own spheres of responsibility.

A great civilised and civilising Power like France, and a great civilised and civilising nation like the United States, would, in a like juncture, do what we are doing. In fact, they have in similar circumstances in the past done what we are doing, and in similar circumstances they would do it again. Duty is not always easy or agreeable. That is the characteristic of duty. The fact that we dislike it does not absolve us from the need of doing it resolutely.

BIG ADVANCE IN EGYPTIAN TRIBUTE STOCK.

CAIRO, Tuesday.

A further recovery took place in the Stock Market to-day, and practically all quotations have risen. The Unified Stock closed ¼ higher at 73⅛, while Egyptian Tribute Bonds advanced sensationally from 53 to 57⅞.—(Reuter.)

PRINCESS BORGHESE DROWNED.

MILAN, Tuesday.

Princess Borghese, wife of Prince Borghese, who drove an Itala motor car from Peking to Paris in 1908, while planting some flowers in her garden at Isola Del Garda, at a point overlooking the lake, fell into the lake and was drowned.

Donna Anna Maria, Princess Borghese, who was the only daughter of Don Geatano de Ferrari, was born in 1874, and was well known in London.—*Times* telegram.

SOUTH AFRICAN EARTHQUAKE.

JOHANNESBURG, Tuesday.

The Waterburg district was violently shaken by an earthquake early this morning. The shock, which lasted two minutes, caused great alarm at Warmbaths. It was also felt at Nylstroom and Potgietersrust. The natives in the country districts were panic-stricken. No serious [illegible] has been caused.—*Times* telegram.

THE CARDINAL'S FUNERAL.

IMPRESSIVE SERVICE IN ARMAGH.

ALL CHURCHES REPRESENTED.

THE BRITISH ARMY'S TRIBUTE.

FROM OUR OWN REPORTER.

ARMAGH, Tuesday.

The remains of Cardinal Logue, Roman Catholic Archbishop of Armagh and Primate of All Ireland, were buried in St. Patrick's Cemetery, after Office and Solemn Requiem Mass in the cathedral here to-day.

Not within living memory has so vast a throng done honour to the memory of a great Irish Churchman. Four archbishops, twenty-three bishops, five hundred and twenty priests took part in the religious ceremonies, and the congregation in St. Patrick's Cathedral numbered upwards of three thousand. Many who could not obtain admission waited reverently in the grounds outside or knelt on the stone steps that spring in flights from the ground level to the summit of the hill where the cathedral stands.

All creeds, all classes were included in the crowds alike in the church grounds and in the city. One aged observer said that nothing like to-day's assemblage had been seen in Ireland since O'Connell's funeral. The city was in mourning; flags floated at half-mast, and all business was suspended. The day was cold and raw, and there were sleet-like showers. Yet the patient thousands in the open stood for hours to see the funeral train pass by. The Royal Ulster Constabulary had made excellent arrangements, but so well ordered was the crowd that these appeared to be almost unnecessary. The prevailing note was one of sorrow and affectionate remembrance.

IN THE CATHEDRAL.

By half-past ten o'clock the whole Cathedral, apart from the space reserved for the Hierarchy and the clergy, had been filled. Behind the seats in the nave sat representative men from Southern and from Northern Ireland. They included the Governor-General of the Irish Free State, Mr. T. M. Healy, with his A.D.C., Commandant J. Guilfoyle; Mr. Kevin O'Higgins, Vice-President of the Executive Council; Mr. Desmond Fitzgerald, Minister for External Affair

Ghost Fathers; the Very Rev. Dr. Bowen, Provincial, Augustinians; the Very Rev. Malachy Gowan, Passionists; the Very Rev. J. P. Dowling, Vicar-Provincial, Dominicans; the Very Rev. Hubert Quinn, Provincial, Friars Minors; the Very Rev. Father Kelly, Provincial, Calced Carmelites.

After the hearse came the immediate relatives of the late Cardinal. Among them were the Rev. N. O. Fegan, P.P., Castlegar, Galway; Mr. and Mrs. Broderick, Drogheda; Miss Ward, Mr. Kiely.

It was possible to get only a tithe of the names of the general public present.

The Dean of Armagh, who represented the Primate, the Most Rev. Dr. D'Arcy, was accompanied by the Rev. Canon Tionborne, Rector of Armagh.

The Presbyterian Church representatives were the Moderator of the General Assembly, the Right Rev. R. W. Hamilton; Rev. D. Dowling, M.A., Armagh, and some thirty ministers, one of whom was the Rev. T. McKinney, M.A., who came originally from the Cardinal's native parish of Kilmacrenan, Co. Donegal.

The Rev. W. Walton, Armagh, attended on behalf of himself and the Methodist Church.

Others present were:—Free State Senate—Sir Thomas Esmonde, with whom was Lady Esmonde; Messrs. J. J. Parkinson, B. O'Rourke, J. J. McKean, J. McLoughlin, and Thomas Farren (representing the Irish Labour Party).

Dail Eireann—Deputies Baxter, McGoldrick, White and Duffy.

National University of Ireland—Professor Merriman, Vice-Chancellor; Professor Rev. T. A. Finlay, S.J.; Professor Agnes O'Farrelly, Professor P. Semple, Professor Hynes, Mr. F. Wiber, Registrar; Mr. John W. Bacon.

Belfast Corporation—Alderman R. Byrne and Oswald Jameson, Councillors Hopkins, McLarnon, McAleevy, McKeown.

Alderman W. P. Monahan, Mayor, and members of Drogheda Town Council; Mr. T. W. Montgomery, Chairman, and Mr. T. E. Reid, Secretary, Armagh County Council; Mr. Thomas Toal, Chairman, Monaghan County Council; His Honor County Court Judge Green, Circuit Court Judge O'Brien, Sir John Ross of Bladensburg, the Marquis MacSwiney of Mashanaglass and the Marchioness MacSwiney, Sir Thomas C. Macardle, Dundalk; Sir John O'Connell, Dublin; Mr. Thomas J. Marron, Clerk of the Crown and Peace, Armagh; Sir Edward Bellingham and Lady Bellingham, Castlebellingham; Herr G. Von Dehn, German Consul-General for the Irish Free State; Right Hon. James McMahon, P.C.; Mr. Kevin J. Kenny, representing the Dublin Rotary Club; Mr. J. D. Nugent, M.P., National Secretary, and officials of the Ancient Order of Hibernians; Sir Peter O'Connell, M.D., Dublin; Surgeon John S. McArdle, Dublin; Dr. Kerr, Armagh; Mr. P. R. Finegan, Dundalk; Mr. B. Hamill, Dundalk; Mr. T. F. McGahan, Dundalk; Mr. M. Comerford, Dundalk.

Many of the public bodies in the Archdiocese sent official delegations.

ARMY REPRESENTED.

The British Army was represented by two detachments in full uniform, one from the dépôt of the Royal Ulster Rifles, Armagh, and the other from the Inniskilling Fusiliers and the Royal Irish Fusiliers, Omagh. The former were under the command of Captain R. R. Martin, O.B.E., and Lieutenant H. J. Cochrane, M.C., and the Omagh detachment officers were Captain Faris and Lieutenant Walkington.

District Inspector Conran and Head Constable Kennedy represented the Royal Ulster Constabulary.

The following officers in uniform attended officially to represent the Royal Ulster Special Constabulary:—County Commandant Captain C. H. Ensor, O.B.E.; Captain Dickson, Adjt.; Captain Miskimmon, and Mr. Finlay.

As the procession moved through the Cathedral grounds and by the public road to the cemetery the carillon of St. Patrick's played Chopin's *Marche Funebré*. The bells, 39 in number, were rung by Mr. Holden. This is probably the first time in Ireland that such an elaborate carillon has been played.

When the coffin had been lowered into the grave the final Absolution was pronounced by the Most Rev. Dr. O'Donnell, and the ceremonial concluded with the singing of the Benedictus in four-part harmony by a special choir of priests.

THE DOMINICAN CHURCH, NEWBRIDGE.

At 9 o'clock yesterday morning at the Dominican Church, Newbridge, Co. Kildare, Requiem Mass for the late Cardinal Logue was sung by the Very Rev. R. J. Murphy, Prior, assisted by the Rev. P. P. Gogarty as Deacon and the Rev. A. Dempsey as Sub-Deacon. The very large congregation showed how the people appreciated the opportunity of testifying their veneration for the late Cardinal. On Sunday last at all the public Masses in the Church tributes were paid to the personal holiness of the late Cardinal and to his long and devoted work for religion.

BY ZEPPELIN TO THE POLE.

COMMANDER BRUNS'S SCHEME.

CHRISTIANIA, Tuesday.

The German aviator, Commander Bruns, who has elaborated a plan for a Zeppelin expedition to the North Pole, is now staying here as a guest of Dr. Nansen. To-morrow he will present details of his plan to the Norwegian Geographical Society.

According to the newspaper, *Oslo Aftenavis*, Commander Bruns has requested Dr. Nansen to take part in the expedition, and Dr. Nansen has expressed his willingness to do so. Commander Bruns's plan, which was originally published in 1919, aims at the solution of some of the old and baffling riddles of the Arctic, in the course of a four weeks' expedition, by a Zeppelin journey to the Pole. Representatives of all branches of science will take part in the expedition.

It is proposed to build a Zeppelin for landing on openings in the ice, and not on the ice.

A representative of a News Agency here questioned Dr. Nansen with regard to his plans, but the famous explorer declined to make a statement. Dr. Shattum, the President of the Geographical Society, however, has announced that Dr. Nansen told him that it is his intention to participate in the expedition.

Dr. Shattum added that Commander Bruns was known as a very clever aviator, and his plans had been carefully worked out. There would be no competition with Captain Roald Amundsen, as Commander Bruns's expedition would be fitted out for a longer time, and for the purpose of scientific work. It is not yet known when the expedition will start.—(Reuter.)

OPIUM CONFERENCE.

TOTAL SUPPRESSION OF HEROIN?

GENEVA, November 25.

The second Opium Conference is gradually settling down to serious work.

M. Bourgeois, for France, put forward the following proposals:—The reduction of international control to a minimum and the establishment of national control of drugs, which in Great Britain, Holland and France has given good results; the replacing of import certificates by the official advice of export; the deposit of security and Government authorisation; the publishing of centralised statistics and the denunciation of any centre of contraband trade. Evaluations of the import and export of opium would, it was stated, prove unsatisfactory, while too rigid a convention would be dangerous. The countries should furnish import and export figures at the end of each year.

The Polish delegate urged the total suppression of heroin.

AUSTRIAN PRESIDENT.

HERR HAINISCH TO BE RE-ELECTED.

IRISH TIMES FOREIGN SERVICE.
FROM OUR OWN CORRESPONDENT.

VIENNA, Tuesday.

President Hainisch will be re-elected President of Austria for the coming term, the Christian Socialist party has decided. The honour was offered to ex-Chancellor Seipel, but he refused, whereupon negotiations with the other two political parties were undertaken. The "Greater Germany" party immediately declared its willingness to vote for President Hainisch's re-election. The Socialists, while declaring that they cannot vote for a *bourgeoire*, have agreed not to oppose M. Hainisch's re-election.

£150,000 BANK CASE.

WITNESS'S £3,000 FEE TO GIVE EVIDENCE.

The action in which Mr. Charles E. Robinson, commission agent, of London, seeks to recover £125,000 from the London City and Midland Bank, the balance of a cheque for £150,000 paid into his account by "Mr. A.," a youthful Eastern potentate, whose name has been kept secret for reasons of State, was continued in the High Court, London, yesterday.

The bank alleged that Mr. Robinson took part in a plot to blackmail "Mr. A." by trapping him in a compromising situation, and that he was assisted in the plot by Mrs. Robinson (36), who met "Mr. A." at the Victory Ball in 1919, and later in Paris.

Other figures in the case are: Mrs. Lilian Bevan, Mrs. Robinson's friend; Montagu Noel Newton (described by Mr. Robinson's counsel as "one of the biggest scoundrels unhung"); an Irish A.D.C. in "Mr. A.'s" suite; and William Cooper Hobbs, managing clerk to Applentons, solicitors, who is alleged to have drawn the £125,000 out of the bank.

Most of yesterday morning was occupied by legal arguments by counsel as to whether there is now a case to go to the jury.

Lord Darling said—I am beginning to think I cannot give a satisfactory judgment on this until certain facts are found. These facts must come before the jury, and, therefore, I must leave the whole case to the jury.

Lord Darling added that counsel could place him in a better position if they would consider what questions he should leave to the jury.

Sir John Simon, for the bank, submitted that there is no issue of negligence.

Lord Hailsbury—The negligence is not verifying the signature, and taking a client under these circumstances with no address. It has come out that he had an account in another branch of the same bank.

In answer to counsel's request that he should say whether or not there was any issue of negligence raised on plaintiff's case, Lord Darling said—"I shall tell the jury that, if plaintiff himself, and not T. C. Robinson—a fictitious person—was the customer of the bank, then they owe to him all the obligations which the bank owes to a real customer, and the question of negligence can arise. If he was not their true customer, they owed him no duty whatever."

Sir John Simon, opening the case for the bank, said that there were difficult and complicated questions to settle about the transaction which took place at the Midland Bank. There was also the question as to whether Hobbs really intended to transfer this money out of his own control into the control of somebody else.

"I cannot believe any collection of citizens could have heard this case down to this stage, and fail to reach the conclusion that, whatever Hobbs intended to do with the £150,000, he did not mean it to pass into another's control."

Sir John emphasises that "Mr. A's." position was such that, by the common consent of everybody taking part in the trial, it was decided it would be an intolerable thing if his name were disclosed. Could they conceive a more proper subject for a blackmailer?

Then Sir John Simon intimated that a statement had been taken from Newton by the solicitors acting for the bank. "We ascertained last summer that Newton was a man who was quite prepared to make a statement. We obtained a statement from Newton abroad. That statement is available, and that statement is the basis upon which I have been able to put a number of questions in this case. We got a statement from Newton, and desired to get his evidence on oath in Brussels. The other side objected. I should have objected, too. They said if his evidence was to be given he should appear in court. We conceived it our duty to see whether there were any means of getting Mr. Newton here. Well, Mr. Newton, after some reflection that I have nothing to do with, decided he was prepared to run the risk of coming from abroad to this country if he was promised certain payment. We have promised him that payment. We have promised him £3,000."

Counsel then pointed in silence for a moment to a man sitting before him at the end of the solicitors' seat. "There," he said, "is Mr. Newton. I call him into the box."

A tall military-looking figure, with black hair and a full black moustache, rose, and crossed the court into the witness-box.

Mr. Newton, in the witness box, stated that in November, 1919, he was asked over the telephone to see Mrs. Robinson at her house in Chapel street, where she told him that she had met the A.D.C. with "Mr. A.," and that the latter was a man of wealth. The A.D.C., she said, was very dissatisfied with the way he was treated by "Mr. A." on account of his meanness, and it was suggested that money should be got from "Mr. A." It was suggested that the money should be shared between himself, Mrs. Robinson, her husband, Mrs. Bevan, and the A.D.C.

Witness then described how further details of the plot to entrap "Mr. A." were made at an interview at which the A.D.C. was present. The A.D.C. said that "Mr. A" was a very wealthy man and had £600,000 lying loose in the bank in India and a considerable sum in London.

Witness also discussed the plan with the plaintiff. Witness was to impersonate Mr. Robinson.

Sir John Simon—I want to know from you when any question of solicitors arose and who raised it?

Witness—That was brought about in the first place by the A.D.C., who said: "I shall probably have to provide a solicitor for 'Mr. A.,' and so, therefore, there must be a solicitor acting on the other side." The name of Mr. Hobbs was then mentioned.

Lord Darling—Did you know Mr. Hobbs before that?

Witness—Yes, my lord.

As a solicitor? I would say as an adviser. (Laughter.)

Witness then described his interview with Mr. Hobbs at Wardour street, where a fire had taken place.

"I told Mr. Hobbs the business would be in connection with 'Mr. A.' and that he might make a lot of money for himself. I outlined the scheme, but he did not pay much attention to it," said witness. "He thought it was a fairy story, and he was more interested in the little bit of a fire." (Laughter.)

After witness had replied to two questions in writing, the hearing was adjourned until to-day.

A SOVIET HALL.

STATEMENTS IN CO. LEITRIM CASE.

At the Carrick-on-Shannon Circuit Court a remitted action was heard in which Margaret Gildea, Corlaskagh, sued James Emly, Lisdrumree, Drumsna, for damages for injuries sustained by the defendant by the action of the plaintiff in claiming the plaintiff's farm as his own, whereby the sale of it was rendered abortive.

Mr. Pinkman, B.A., auctioneer; James and John Gildea, James Mahon, and William Kilcran gave evidence that at the auction in July last the defendant attended and bid £50 for it, stating that the farm was his father's and his grandfather's farm.

The auctioneer stated that there was a Soviet Hall in the district, and a Direct Action Committee, and as a result the farm, on which there was a reserve of £350, could not be sold.

The defendant and a number of witnesses denied that there was any claim laid to the farm.

His Honour Judge Devitt gave a decree for £3 10s. and £4 10s. expenses. He was sorry to hear that there was a Soviet Hall in the district, but that was not now before him. This was a free country, and all were entitled to their opinions, but the question of the Soviet Hall might be a matter for the Civic Guard afterwards.

WOMAN'S BODY IN A FURNACE.

IRISH TIMES FOREIGN SERVICE.
FROM OUR OWN CORRESPONDENT.

NEW YORK, Tuesday.

Telegrams from Columbus, Ohio, report that the Public Prosecutor has determined upon the exhumation of the body of Mrs. Streatsley, wife of a pastor and University Professor, whose remains were found in the kitchen furnace at her home.

The undertakers, it is reported, have declared that Mrs. Streatsley's skull had been fractured, and this strengthens the theory that she was the victim of foul play, although the local coroner has returned a verdict of suicide.

There is a further report that finger prints of blood have been found on the furnace pipe and also a blood-stained hammer in a closet.

NEWS IN BRIEF.

TAXED FOR LODGERS. — The rents of a hundred new Council houses at Welwyn Garden City are to be so arranged that 6d. a week will be deducted for every child in the family and 1s. added for every lodger.

EX-INSPECTOR SYME. — At Stockwell ex-Inspector Syme was arrested by Scotland Yard detectives. He was formally accused of threatening to take the life of a member of the Royal Family, and placed in the cells for the night.

HAGGIS TO BE ENGLISH.—On Sunday the St. Andrew's Day Association, on behalf of 1,000 Scots folk, will hand the haggis over to English guests at the Savoy, in order that the famous dish be regarded as English henceforward.

TERRIER'S ADVENTURE.—A small terrier attached to the Ullswater Foxhounds was sent to bolt an old dog fox which went to earth at Buckbarrow Borran, and was lost for three days. When dug out he was found badly bitten, but he had fought the fox to death.

THE LATE MRS. MORELL.—More than two thousand people attended the Memorial Service for the late Mr. E. D. Morell, M.P., at the Church of St. Martin-in-the-Fields, London, yesterday. Mr. Ramsay Macdonald and many of his colleagues in the late Labour Ministry were present.

METHYLATED SPIRITS AS BEVERAGES.—At Old street Police Court, London, yesterday, Barnet Caplin, of Cable street, Stepney, a Russian, convicted of preparing methylated spirits for use as a beverage named kummel and as cherry brandy, was fined altogether £160, with nine guineas costs.

Breaking into the house of Mr. Alfred Baker, of Highclere road, New Malden, Surrey, early yesterday, a man threatened Mrs. Baker with a knife, gagged her, and tied her arms behind her. He then ransacked the room. Among the things he took were 15 pound notes. The police have circulated a description of the man.

LINE OF LIGHT TO THE COAST.—Slung beneath a huge sausage-shaped balloon at the Croydon Air Station, observers are nightly making observations to test the lighting equipment — searchlights, flashing beacons and fog-piercing lights—of the airway between London and the coast. A regular night air service is due to start next month.

ROUND THE WORLD ON A CYCLE.—Mr. F. J. Dever, Scoutmaster of the 12th Bombay Scout Troop, who is making a world tour on his bicycle, has arrived at Prague from Vienna. He left Bombay in January last, and is proceedings via Nuremberg and Paris to London, which he expects to reach at the beginning of January.

BIG JEWEL THEFT.—What is believed to be a London gang successfully burgled the premises of Mr. Weeks, a jeweller, of Elm Grove, Southsea, and got clear with between £500 and £600 worth of watches, rings and bangles. They scaled an eight-foot wall, climbed to the roof and sawed through an iron bar in the skylight window.

FALLING WALL KILLS WORKMAN.—Following the collapse of a high wall in Augusta road, Moseley, yesterday, a Birmingham Corporation workman was found dead among the debris. The deceased, Frank Collins, was clock-winder of the automatic gas lighters, and his ladder was broken by the fall. He happened to be passing, and received no warning of the crash.

WARNED BY A DREAM. — Disturbed by a dream, and convinced that something was wrong at the local cinema, where he was an attendant, an elderly Wrexham man dressed and went to the cinema between 3 and 4 a.m. On entering he found a young man busily trying to force open the safe. By the time the old man had summoned a police sergeant the intruder had got away, with money from a box belonging to the charity organisation.

SCOTCH EVICTION RESISTED. — Wild scenes marked the eviction at Cambuslang, near Glasgow, yesterday, of a prominent Communist. The Sheriff's officers and police, using crowbars, forced an entrance, but were met with a fusillade of missiles and drenched with water. Two Communists were arrested. The occupants of the house put up a bold fight, and something akin to a pitched battle ensued.

RICH, AND DID NOT KNOW IT. — Henry Claxton, a London taxi-cab washer, who found a pearl necklace, worth £1,000, carried it about in his pocket for several days, thinking that it was just a string of worthless beads. It was only when he saw a newspaper paragraph, offering a reward of £100 for the return of the necklace, that he realised that his "beads" might be the missing pearls.

GASSED IN A TRUNK.—An antique dealer, named Trewhella was discovered dead in a small wooden chest in a room at the rear of his shop in Melton, near Woodbridge, Suffolk, yesterday. A flexible gas tube had been inserted through the lid of the chest, and the gas had been turned on. Trewhella had been missing for some days, and the discovery was made by men who forced an entrance to the premises.

GHOSTS FROM JAPAN. — Two drawings of ghosts are among the collection of colour prints by the Japanese artist, Hokusai, opened to the public at the British Museum. One depicts a skull-like face, with bared white teeth and large staring eyes, peering over the edge of a bed rail, which is grasped by long, bony hands. The second shows a pale, tragic face, trailing long masses of dank-looking black hair, hovering above the edge of a well.

THE KING AND FELLOW-PHILATELIST.—When the King was about to enter his car at Windsor Park he noticed a disabled Staff-Sergeant—F. W. J. Winter, of Englefield Green—and went to speak to him. Mr. Winter is a stamp collector, and he asked the King if he would like a halfpenny stamp with the watermark placed sideways. The King, on making sure that Mr. Winter had a second copy of the rarity, accepted the gift, and has now sent him a return gift of valuable issues.

MORE WAGES FOR GERMAN RAILWAYMEN.—The Council of Directors of the German Railway Corporation yesterday approved the proposed increase in wages and salaries of employés. The total increase amounts to 125,000,000 gold marks. The total number of employés is now 777,000, as against 693,000 in 1913. Their income for 1925 is estimated at 62 per cent. of the total operating expenses, compared with 50 per cent. of the total operating expenses in 1913.

ADMIRALTY AND A PATENT. — Mrs. Ayrton Gould, daughter of the late Professor Ayrton, appeared before the Royal Commission on Awards to Inventors to prosecute a claim, as executrix of her mother, in respect to searchlight carbons. In 1906, she said, her mother produced a carbon which gave a perfectly steady arc, suitable for searchlight use. During the war the Admiralty searchlight carbons were supplied with carbons of that type, although not bearing the patent mark. Decision will be announced.

Samuel Gompers, leader of the American Federation of Labour since 1881, was yesterday unanimously re-elected President for the coming year.

Enormous quantities of sprats are being taken in Torbay (Devonshire). One boat had in her nets over 1,000 bushels, or 100,000 pounds weight of fish.

The excitement of watching a football match was stated at the inquest yesterday to have contributed to the death of Ernest Duddridge, a discharged soldier, of Bridgwater. Deceased attended the Somerset v. Gloucester match on Saturday, and on returning home collapsed and died immediately.

OBITUARY.

MAJOR HUGH CORBY SAVAGE.

Major Hugh Corby Savage died recently at Johannesburg. The son of the late Mr. James Savage, of Iveagh, Adelaide Park, Belfast, and the Hotel Pelletier, Dublin, he was connected with the Texas Oil Company. He served in South Africa during the Boer War, and in East Africa during the Great War. It was when serving in the latter war that he discovered an oil well, which was afterwards acquired and worked as a very successful enterprise by the Texas Oil Company. Major Savage was invited to join the company's service, and soon rose to the position of manager.

DEATH IN A TRAMCAR.

About 5 o'clock yesterday evening a painful occurrence took place in a tramcar running from Blackpool (Cork) to Douglas, when a middle-aged woman, Mrs. Florence Oakley, of 21 Thomas Davis street, Blackpool, collapsed and died. She boarded the tram car at Watercourse road, and when the car reached the Father Mathew statue in Patrick street she was found in an unconscious condition. She was dead when taken to the infirmary.

JUNIOR EXECUTIVE OFFICERS (MALE).
Open Competition (age 17 and 21).
Exam. announced for January, 1925.
Special Day, Evening and Correspondence Classes working at SKERRY'S COLLEGE, 76 St. Stephen's Green, Dublin.—(Advt.)

DUBLIN AND THE PROVINCES.

LEINSTER.

HEAVY CLAIMS.—The total amount claimed for post-truce damage in County Kildare is £250,000. The claims are now being heard at Naas, and the court expects to be occupied until Christmas. The largest items are those of General Bryan Mahon and Lady Amelia T. C. Mahon for £50,000 for the destruction of Mullaboden House, Ballymore Eustace, in February, 1922, and the Earl and Countess of Mayo for £99,000 for the burning of Palmerstown House. Five hundred claims are to be heard at Kilkenny, beginning on Monday next. The Earl of Desart claims £31,000 for the destruction of his mansion and contents; the representatives of Colonel Tighe £31,000 for the destruction of a building and furniture, and the Earl of Bessborough £101,450 for the destruction of Bessborough House.

FAILED TO STOP AFTER COLLISION. —John Hoolan, Dunkerrin, was fined 10s. at Birr last Monday for colliding, while driving a motor car, with a horse and cart, and failing to stop. The disc of the motor car was knocked off in the collision, and thus the defendant was traced. It was urged for the defence that the people in the cart had been fully compensated. The defendant had been in hospital before the occurrence, suffering from his nerves, and did not at the time appreciate the gravity of his action.

KILKENNY RELIEVING OFFICERS.—The Ministry for Local Government has informed the Kilkenny County Board of Health that it will not remove the suspension of Relieving Officers Hughes, Urlingford, and Dalton, Carrick-on-Suir, and orders the Board formally to dismiss the men for alleged neglect of duty. The Board decided to declare the positions vacant, and to amalgamate the districts of Urlingford No. 1 and No. 2.

WORK FOR MEATH.—Meath County Council yesterday decided to borrow £20,000 for the relief of unemployment, and to ask the Government to make a grant of a similar sum. A special meeting of the Council will be held to prepare a scheme of road-making, drainage, house construction, and re-afforestation.

SPEED LIMIT IN MEATH.—Meath County Council has fixed a speed limit of twelve miles an hour for all motor vehicles in the towns and villages of Meath.

TURKEYS SCARCE.—Our Tullamore Correspondent says that turkeys are scarce. Owing to high cost of feeding stuffs, people did not engage so extensively as usual in rearing the birds. The price in Tullamore market is 1s. 4d. a pound.

PASSENGERS BY B. AND I. LINE, VIA LIVERPOOL.

Arrivals—F. H. O'Connor, N. Nicholson, P. R. Tennant, A. McPherson, P. Little, R. Egan, S. Taylor, R. Conder, R. Peck, K. Myles, C. Brooks, J. Somerville, H. Neilson, D. B. Moeran, R. Williamson, A. Cope, H. H. Davies, T. P. Faulkes, R. W. Deane, W. L. Todd, Dr. Murray, S. Ellis, J. Hubbert, Surgeon-Lieutenant R. Burns, P. Kelso, R. Copthorne, Miss E. K. Orr.

Departures—Dr. O'Halloran, J. Crean, P. R. Turner, A. B. Brayshaw, R. Groves, J. A. Cope, F. H. O'Connor, P. J. Boyle, J. McKinley, P. Cohen, G. Geoghegan, C. L. Brown, Mrs. O'Connor, the Misses O'Connor, Mr. and Mrs. Baillie, Major and Mrs. Crofton, T. S. Dill, Miss Mansfield.

MUNSTER.

FALL FROM DAMAGED BRIDGE.—Richard Pyne, aged 60, a small farmer, of Inchmore, Ennis, has been found drowned in the Inch River. He was crossing a damaged bridge when he fell into the water. At the inquest the jury said that the bridge should be either repaired or removed.

CLARE COUNTY SCHOLARSHIPS.—Clare Scholarships Committee has recommended that for the year 1925-26 four University Scholarships and fourteen Primary Scholarships shall be awarded, as was done in the previous year.

CLONMEL KENNEL CLUB.—Clonmel Kennel Club at its annual meeting yesterday elected the Earl of Donoughmore as President, and decided to hold a championship dog show and sheep dog trials next year.

SOUTH TIPPERARY FARMERS.—South Tipperary Farmers' Executive has passed resolutions calling on local bodies not to increase salaries between now and the elections, asking that rates in future should be paid through the Post Office, and deciding that farmers' candidates for seats on local boards shall be selected by a Convention, and asked to sign a pledge in the farmers' interests before going forward for election. As resolution was also passed asking the Minister for Agriculture to include a clause in the new bill setting up an Advisory Council in each county to advise as to the breed or breeds of bulls to be maintained in the county.

NORTHERN IRELAND.

SHEEP CROWDED INTO LORRY.—For overcrowding sheep in a lorry James McClelland and Hugh McCullough, farmers, Ballygrainey, Co. Down, were each fined 20s., with 20s. costs, in Belfast yesterday. Mr. J. L. Galway, solicitor, stated that on November 10 he was motoring along the Albertbridge road and saw the sheep in the lorry. Two of them were down. The witness followed the lorry to a saleyard, and the first sheep on being lifted fell down again. The second on being lifted fell down again. The floor of the lorry was forty square feet. For the defence it was contended that there was neither cruelty nor overcrowding. The defendants said that there were 12 lambs and four sheep in the lorry, which had often held twenty. The sheep had so much room that they lay down, and the animals were quite all right at the close of the journey and sold immediately. The representative of the Ulster Society for the Prevention of Cruelty to Animals said that this was a class of offence which was far too common in Belfast and one that the Society wished to put down.

BELFAST SHIPBUILDING.—Messrs. Harland and Wolff, Ltd., are still engaging extra men at the Queen's Island Shipyard, where the outlook is better than it was two months ago. Messrs. Workman, Clark and Co.'s position is not so satisfactory. At the present time the firm has only two steamers on hand in the North Yard and one in the South Yard, with the barges, while the two steamers recently launched will be completed next month.

CENTENARIAN'S FUNERAL. — The funeral of the late William Wilson, who died at his residence at Connor, near Ballymena, on Sunday, at the age of 111 years, took place yesterday in Connor. There was a large attendance of the people of the villages of Connor and Kells and the district. Had Mr. Wilson lived until December 26 he would have celebrated his 112th birthday. A neighbour possesses an old Bible in which the date of Wilson's birth is written.

OVERCROWDED WORKHOUSE.—It was reported to a meeting of the Enniskillen Board of Guardians yesterday that the hospital was "crammed." The Special Constabulary occupy one wing, and the Clerk said that the Government had paid no rent. It was agreed to ask the Government to evacuate that portion of the premises to make room for patients, and also to pay rent.

ABSENT JURORS TO BE FINED.—The Judge at the Belfast City Commission yesterday said that unless there was a better attendance of jurors on the following day he would fine the absentees. It was not enough for jurors to answer their names on the first day of the Commission and not attend subsequently.

M.P.'s ENTERTAINED.—The Prime Minister of Northern Ireland (Sir James Craig, Bart.), the Marquis of Londonderry, K.G., and a number of members of the Imperial and Northern Ireland Parliaments were the guests of the Ulster Reform Club, Belfast, at luncheon yesterday.

NEW BELFAST SCHOOLS.—A special meeting of the Belfast Corporation has been convened for to-day to discuss arrangements to erect the first of the new elementary schools under the Education Act.

The Ministry of Home Affairs has sanctioned the appointment of Mr. Thomas Gregg as master of Enniskillen Workhouse. Mr. Gregg has served for a year on probation.

Messrs. David Mairs, of Deerpark, near Lurgan, and William Archer, of Megaberry, have been appointed to the Commission of the Peace.

THE LATE VERY REV. NICHOLAS POWER.

The Archbishop of Cashel (the Most Rev. Dr. Harty) presided at the Office and High Mass for the late Very Rev. Nicholas Power, P.P., V.G., Fethard, who died in a nursing home in Dublin, whither he had gone for special treatment. Father Power was a native of Gurtnahoe. He had a successful collegiate and missionary course, and was a priest of very high attainments. He first served as curate in Westminster Parish and was curate at Moycarkey for 23 years before his promotion to the pastoral charge of Fethard. He seemed to be in perfect health until he returned from his holidays last August, when he began to fail.

The remains were brought from Dublin by road, and the burial took place in the church grounds immediately after Office and High Mass, at which the celebrant was the Venerable Archdeacon Duggan, P.P., Moycarkey; the Deacon, the Rev. J. Quinlan, C.C., and the Sub-Deacon, the Very Rev. E. Murphy, P.P., New Inn; Archdeacon Cotter, P.P., Tipperary, and Canon Godfrey, P.P., Cappamore, were deacons at the throne.

LONDON THEATRES.

STRAND REVIVAL OF THE "CHAUVE SOURIS."

FROM OUR OWN CORRESPONDENT.

LONDON, Tuesday.

The revival of "La Chauve Souris" for four weeks at the Strand Theatre has been received with the wildest enthusiasm. These Russian artists have an international reputation, and since they left Moscow they have achieved financial as well as artistic success in Paris and New York.

Nikita Balieff, the most arresting and amusing of *comperes*, is the bat company's outstanding personality, and the remarks—in execrable English, with the most weird pronunciation imaginable—wish which he introduced each artist and sketch were received with roars of laughter. The entertainment includes a series of scenes, duets, and dances, "Love and Hierarchy," "Steaks Razine," and "The King orders the drums to be beaten," were splendid, and a highly original and amusing tragi-comic opera entitled: "The Four Bodies," was one of the best of the new pieces.

The accompanying music, skilfully arranged by Alexis Archangelsky, was quite charming. There is no doubt about the popularity of the "Chaure Souris," they will certainly play to full houses during their return visit to London.

"YOICKS" AT THE KINGSWAY.

An entirely new edition of "Yoicks," Donald Calthrop's jolly revue, was presented at the Kingsway Theatre to-night. New talent in the show was represented in Laura Cowie and Renee Mayer. Miss Cowie and Mr. Donald Calthrop were particularly good in a realistic sketch of the Borgia period, entitled "The Terror." The manager-producer is again very much in evidence, and while his particular brand of humour is not exactly the finest flower of wit and fancy, he, nevertheless, proves himself a capital all-round comedian. Miss Renee Mayer sings charmingly, has personality, and one can hear every word she says, which is unusual in a revue singer. She, however, could usefully be given more to do.

Most of the songs, sketches, and dances are entertaining, and "Yoicks," catering for all tastes, will doubtless take on a new lease of life.

GOVERNMENT CLERK'S DOWNFALL.

At the Belfast City Commission, W. H. Piggott, a temporary clerk in the employment of one of His Majesty's Departments, pleaded guilty to the fraudulent conversion of £30, which he had got in the form of a cheque to lodge to the credit of Mr. S. G. Tallents, the Imperial Secretary.

Defending counsel said that Piggott had a splendid character in the Army, and he ended by being a Captain in the Punjab Cavalry. He was wounded in the course of the war.

Lord Justice Moore sentenced the prisoner to twelve calendar months' imprisonment with hard labour, not to be put into execution if, by the next Commission, there was paid £100 as restitution, and the prisoner gave bail himself in £30, and two sureties in £10 each, to keep the peace for one year.

THEFT FROM SOMERSET HOUSE.

BANK OFFICIAL CHARGED.

At Bow street Police Court yesterday, Victor Allen Worth, bank clerk, and Stanley Graham, bookmaker, both of Richmond, were charged with being concerned together in stealing £850 from Somerset House.

Mr. T. Baker, for the Board of Inland Revenue, explained that it was the custom of the Bank of England to send a senior and a junior clerk to Somerset House to collect money. The junior clerk generally arrived before the senior and began to check the cash while the senior clerk signed for the money. Worth was a servant of the Bank of England, and some time ago was doing that duty as junior clerk.

On Saturday last Worth arrived at Somerset House at 10.30 and made some statement, as a result of which the money was handed to him. Making some excuse he disappeared. A few minutes later the senior clerk arrived, and it was discovered that Worth was not authorised to collect the money.

Speaking in regard to Graham, Mr. Baker said he was not at present in a position to make any sort of statement.

Worth, speaking from the dock, said that Graham knew nothing as to whence the notes which he had given him came.

The prisoners were remanded, and Graham was granted bail.

STRYCHNINE POISONING.

MILLWORKER'S MYSTERIOUS DEATH.

Death from strychnine poisoning was the verdict returned by Coroner's jury at Castlewellan, County Down, yesterday in the case of a mill worker named John Gilmore, of Ballylough, who died in Annsborough Mill on November 10th.

The evidence showed that on the morning of his death Gilmore left his lodgings for the mill, taking with him tea and sugar in a little box, bread and butter, and milk in a bottle. At lunch hour he called a fellow-worker named George Kelly, and asked him to smell the milk bottle, which was then empty. Kelly found that it had a foul smell like a dirty bottle. Gilmore said, "I took a sup out of it, and it nearly poisoned me." To another worker, Hugh McCartan, Gilmore said that something bad got into his milk, and it was burning his throat and stomach. Then his muscles became contracted, and he fell back, and died in about twenty minutes.

Mr. J. H. Tolten, analyst, said that he found strychnine in the stomach, kidneys, and in the milk bottle. He believed that death was due to strychnine poisoning.

Gilmore's landlady, Sarah Murray, said that she purchased the milk on the night before his death, and filled the bottle, and there was no other milk in the house. So far as she knew Gilmore had no poison in the house for vermin.

The foreman, in expressing the sympathy of the jury with the relatives of the deceased, said they were horrified that this tragedy should have taken place in their peaceful district.

OATS FOR WORKING HORSES.

THE IDEAL RATION.

One of the opinions regarding the feeding of horses which has widely prevailed, and which is still held by many, is that oats in liberal proportions are essential to the successful maintenance of road and work horses, especially the former. It has been believed, as has been stated, that this grain imparts to the horse greater nervous activity of life than any other feeding stuff, and when it was announced that "avenine," an alkaloid, had been extracted from oats, this was quickly accepted as an explanation of their peculiar effect. We have given up the avenine, and seem likely to modify our views in other ways, for it is becoming increasingly evident that other grains may be substituted for oats with no detriment to the horse, and with a material saving to his owner.

The following are suggested rations for working horses:—

Light work	10 lbs.	hay,
	5 lbs.	"Clarendo,"
	4½ lbs.	oats.
Moderate work	10 lbs.	hay,
	7 lbs.	"Clarendo."
	6½ lbs.	oats.
Heavy work	14 lbs.	hay,
	7 lbs.	oats,
	7 lbs.	"Clarendo."

These rations will be found eminently satisfactory and economical. —(Advt.)

U.S. MARKETS.

STOCKS CLOSED STRONG.

(REUTER'S TELEGRAMS.)

NEW YORK, Tuesday.

Stocks opened irregular and weakened, following a decline in American Can, due to the announcement that there will be no stock dividend. The market rallied, however, on buying of United States Steel Common, and Investment Railroads, notably Union Pacific and Canadian Pacific, both touching the highest price of the year. The close was strong. Government Bonds firm. Railroad Bonds irregular. The day's sales totalled 1,910,000 shares. Money on call closed firm at 2½ per cent. bid and 2¾ per cent. asked. All business was done at 2½ per cent. Sterling exchange steady. Silver ½c. higher for foreign-mined at 69½. Gold to the value of 3,500,000 dollars has arrived here from Paris.

RAILROAD EARNINGS.

For the month of October—Southern Pacific, gross 26,705,000 dollars; decrease 2,256,000 dollars.

Texas and Pacific, gross 3,373,000 dollars; decrease 1,000 dollars.

Rises—Atchison Topeka and Santa Fe Shares and Southern Railway Shares, 1; Baltimore and Ohio Common and General Electric, 1½; Canadian Pacific, 2½; Erie First Preferred and Missouri, Kansas and Texas, ½; Lehigh Valley Shares, 2½; Louisville and Nashville, 1; Norfolk and Western Common, British-American Tobacco Ordinary, and Bethlehem Steel Common, ½; Reading Shares, 1½; Union Pacific Common, 2½, and United States Steel Common, 1½.

Falls—Chesapeake and Ohio Common, ½; American Smelting and Refining Common, ½, and National Lead, 2.

Atchison Topeka New 4 per cent. Bonds advanced 1½.

	Closing Bid Prices.	Business Done.
Call Money	2½ p.a.	3½ p.a.
Exchange on Lon. 60 days sight	4.86⅜	4.86⅛
Do. do Demand Bills	4.87⅛	4.87⅛
Cable Trans

THE FUNERAL OF THE LATE CARDINAL LOGUE.

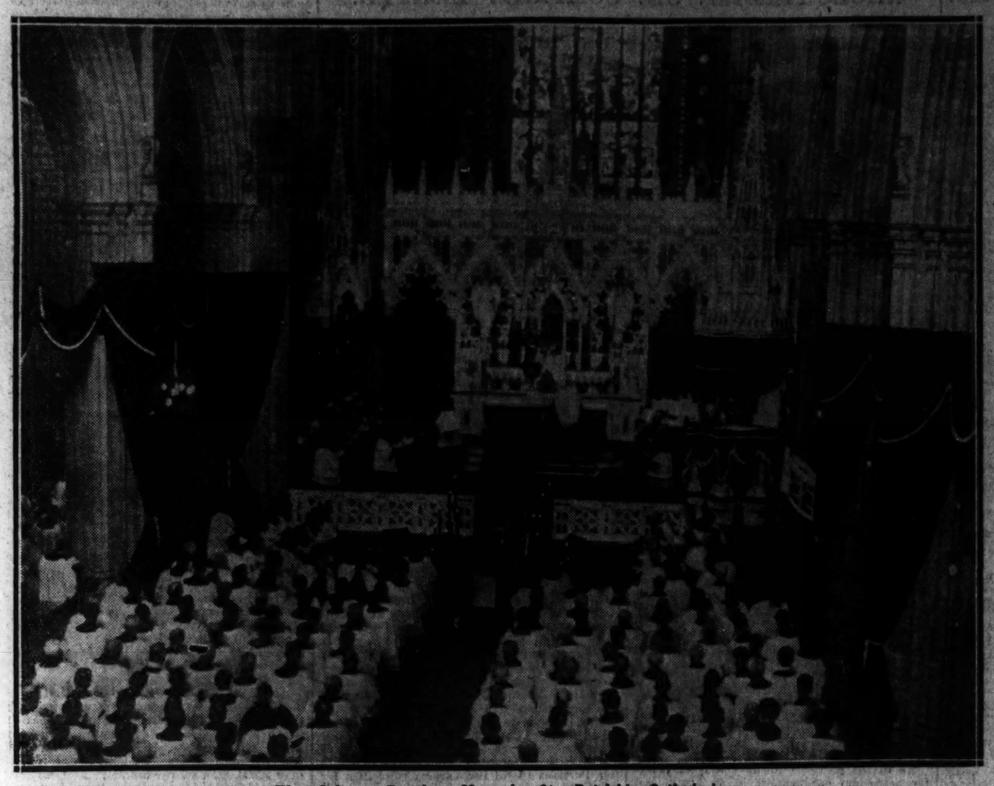

The Solemn Requiem Mass in St. Patrick's Cathedral.

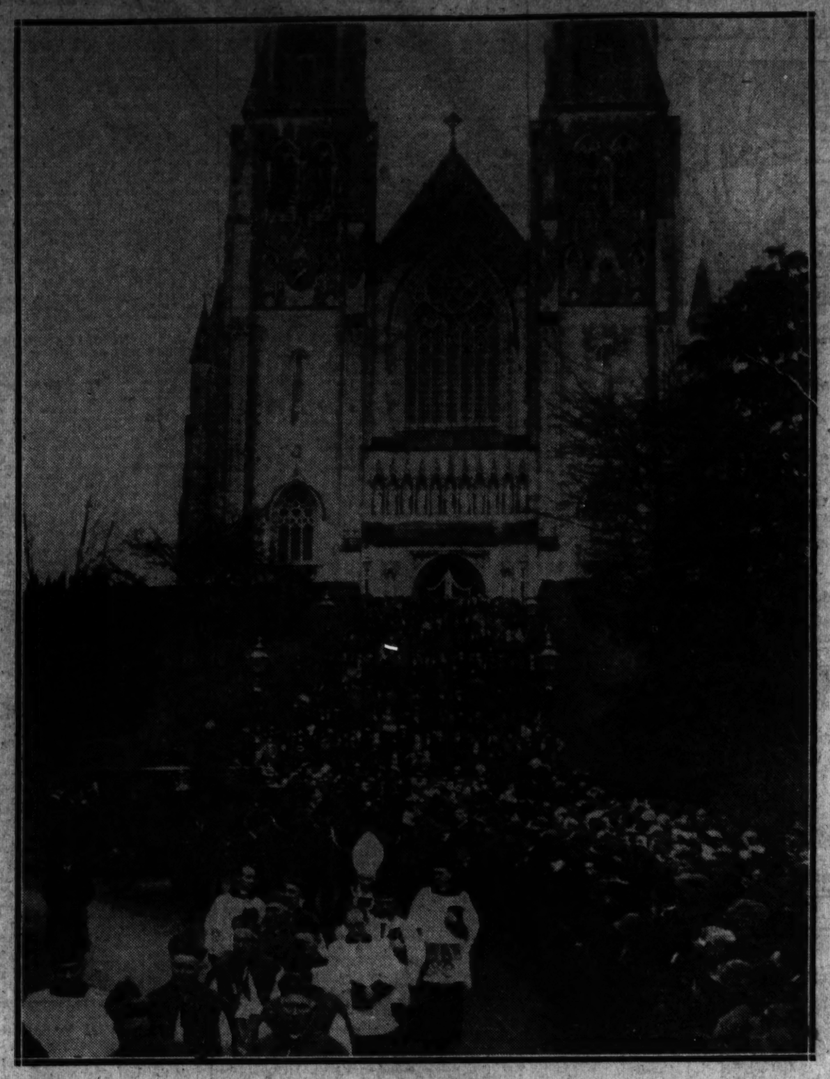

Irish Hierarchy in the Funeral Procession leaving Armagh Cathedral.

The Scene at the Graveside.

Mr. Kevin O'Higgins, Mr. T. M. Healy, the Governor-General; Mr. Desmond Fitzgerald, and Mr. E. J. Duggan, representing the Free State Government.

Dr. O'Donnell, new Archbishop of Armagh.

The Rev. Father Campbell.

Some of the Bishops who attended the Funeral.

The Scene at the Private Bill Committee which is considering the Liffey Electric Power Schemes.

FUH-KIEN MISSION.

DUBLIN UNIVERSITY'S WORK FOR CHINA.

The increase in the extent of the work of the Dublin University Fuh-Kien Mission, as indicated in the annual reports, was, said the Provost of Trinity College, Dublin, presiding yesterday at the annual meeting, remarkable, and he hoped that the meeting would serve to stimulate even greater interest in the mission.

The Rev. A. Sills, who is associated with the work of the mission in Fuh Ning, Kien Ning and Foochow, where their Trinity College Mission was established, gave some idea of its scope. They had not only to build up Christianity, but also to influence non-Christians. By their own moral pressure, without any physical support whatever, these students of China were able to exert considerable influence even in matters of national moment. The one thing that was going to save China was Christianity. Their missionaries had a great and ever-increasing influence, and it was on their teaching that the fate of the State was going to depend. The great present-day need was for young men and women to join in the great crusade for the spread of the word of God.

Mrs. Sills also gave an account of her work in Kien Ning. More specialised work, she said, could be done among the women of China, who had a great deal to do with making the race progressive and amenable to the Christian doctrine. In the primary school's the girls were trained to housework, in addition to receiving the ordinary lessons.

The meeting passed a vote of sympathy to the relatives of the late Miss Edith Thomas, who fell seriously ill in China and died in a London hospital on November 13. For many years she had dedicated herself to the work of the mission, and had endeared herself to those with whom she came into contact.

There are no better lamps than Royal "Ediswan." Look for the name before you buy. —(Advt.)

ST. COLUMBA'S COLLEGE.

OLD COLUMBAN SOCIETY.

An Old Columban dinner was held on Wednesday, November 19th, at Mills's Hall, Merrion Row, Dublin. The chair was taken by Mr. R. Caulfeild Orpen, F.R.I.A.I. Among those present were the following Fellows of St. Columba's:—The Bishop of Derry, Mr. E. J. Gwynn, F.T.C.D.; the Rev. R. M. Gwynn, F.T.C.D.; Mr. H. Cole Bowen, Mr. C. L. Smith, and also the Rev. C. B. Armstrong, Warden; the Rev. D. W. Walsh, Messrs. C. W. Wilson, F. W. Attwood, W. M. Crofton, W. G. Pontet, George Salmon, Major D. M. Patrickson, Messrs. R. N. Stewart, the Rev. G. E. B. Scott, Messrs. R. R. Watthews, D. R. W. Maunsell, A. Pollitt, the present Senior Prefect, L. T. S. Synge, who were the guests of the society.

After the toast to the King had been honoured in the customary way the Chairman proposed the toast of the College. He hoped that in the schools of the future encouragement would be given to the Arts as forming a valuable element in a liberal education.

The Warden, replying on behalf of the College, mentioned curious instances of the persistence with which unwritten traditions of earlier times were preserved among the boys. He referred to the recent achievements of Old Columbans in scholarship and sport. The Old Columban Society had, he believed, fulfilled to a remarkable degree the purposes for which it was founded, by encouraging fellowship and intercourse between old pupils, and their loyalty and interest had been a source of strength to the school.

The toast of the Old Columban Society was proposed by the Bishop of Derry, who spoke of the value of the public school system, and entertained his audience with recollections of his connections with the College. Mr. E. J. Gwynn replied on behalf of the Old Columban Society, and expressed his confidence in the value of the ideals for which the College stood. St. Columba's had, he said, survived great difficulties in the past, and he was confident that there was a great future before the school.

Musical contributions by Dr. Crofton, Mr. R. N. Henry, Mr. W. G. Pontet, and Mr. C. S. Wilson added to the pleasure of a successful reunion.

THE LATE MR. H. DE. F. MONTGOMERY.

The Select Vestry of Fivemiletown, Co. Tyrone, has decided to erect a window in the parish church to the memory of the late Right Hon. H. de Fellenberg Montgomery. An announcement by a committee which has been appointed to make the arrangements appears in our advertisement columns to-day.

THE PRESBYTERIAN CHURCH.

A Mission of Decision and Dedication is being held this week in all the Presbyterian churches of Dublin and suburbs. The missioners, who are mostly ministers from the North of Ireland, have all had much experience in this special work, and the Mission should prove helpful to the local congregations. The meetings begin at 8.0 p.m. Bible readings, conducted by the Rev. Henry Montgomery, D.D., are being held each afternoon at 3.30—to-day in Adelaide road Church, and to-morrow and Friday in 16 Stephen's Green.

CENTRAL EMERGENCY FUND.

The Diocesan, Dublin, Glendalough and Kildare Committee of the Central Emergency Fund of the Church of Ireland met last Monday, when it was reported that there was a credit balance of £682 19s. 6d. The total amount contributed since May, 1923, was £1,419 11s. 8d. Next Sunday is the date for closing the fund, and intending contributors are asked to send their subscriptions by that date either to Canon Lewis Crosby, The Grange, Stillorgan; Professor Thrift, F.T.C.D., 80 Grosvenor square, Rathmines; or to Miss Caster, The Cottage, Waterloo avenue, North Strand, Dublin.

You get the Profits!

The Mutual System, with its great advantages, is in force at the Scottish Widows Fund. There are no shareholders. If you take up a profit-sharing Policy, a proportionate share in divisible profits is yours. Bonus prospects were never more favourable than to-day. Let us quote now for the Policy most suited to your needs. Please state exact age when writing.

SCOTTISH WIDOWS FUND

FOUNDED 1815.
The Largest British Mutual Life Office.
FUNDS—24 MILLIONS.
Head Office: 9, St. Andrew Square, Edinburgh. (G. J. Lidstone, Manager and Actuary.
DUBLIN OFFICE: 41 Westmoreland street. A. H. Murray, Res. Secy Phone No. 584.

Waterman's Fountain Pen

This Christmas "Waterman's"

We carry the largest stock of Waterman Pens in Ireland. Sales and Repairs of all Makes by Trained Experts.
HELY'S LIMITED, 26-28 Dame Street, Dublin.

At the HOTEL CECIL LONDON

the visitor to London will find the ideal union of dignified yet bright surroundings.

The Cecil is the embodiment of every modern hotel comfort and luxury, including a faultless service and cuisine, whilst the dancing in the Palm Court is one of London's notable features

Telegrams: "Cecilia, London." Telephone: Gerard 60.

The O'Gorman Car

Is the lightest, strongest, best balanced, and most easily drawn vehicle on the market. Fitted with rubber tyred wheels; finished dark green, dark blue, or walnut stain.
Price £32
for all sizes up to 14 hands. Over 14 hands the price is £35. Complete with lamps, cushions, and mat.

Full particulars on application.
O'Gorman Bros., Ltd., CLONMEL
Dublin Showrooms: 4/7 LINCOLN PLACE.

ASTHMA INSTANTLY RELIEVED

A well-known Physician will prove this free to all sufferers in Dublin.

"I want every Asthma sufferer in this country to try my treatment entirely at my risk," is what Dr. Schiffmann, graduate of St. Louis College of Medicine, announces to all sufferers. He also says: "No matter how violent the attack or obstinate the case, Asthmador will positively give instant relief, usually in from 10 to 15 seconds, but always in as many minutes." He knows what it has done for thousands of Asthmatics, and in order to convince those who have not yet tried his remedy, he has arranged that any sufferer may obtain a liberal sample package of Asthmador, absolutely free of charge, by simply asking for it at any chemist's in Great Britain and Ireland during the next 3 days. Such an actual test will be the most convincing proof of Dr. Schiffmann's assertion, and is, in fact, the only way to overcome the natural prejudice of thousands of Asthmatics who have heretofore sought relief in vain.
Persons residing at a distance from a chemist can obtain a free sample by post if they will send their name and full address on a postcard to Dr. R. Schiffman's British Depôt, 86 Clerkenwell road, London, E.C. 1.

THE KING of Corn Cures is "Wellseene"

which justly bears the reputation of being The most Rapid and Painless Remover of Hard or Soft Corns and Warts. Safest and best. Price 1/3, post free 1/6.
WELLS, Chemist, 20 UPPER SACKVILLE STREET, DUBLIN.

EVERY NECESSARY ACCESSORY

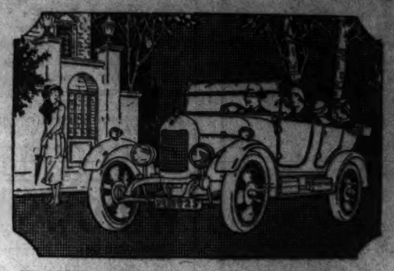

The Morris-Cowley Four-Seater, fully equipped, fully insured, Dunlop Cord Balloon Tyres - - - - £236

UNLIKE other low-priced cars, the Morris-Cowley is delivered in a fully equipped condition.

An all-weather hood fitted with side curtains which can be used as a back screen, a wind-screen wiper, a 2-panel wind-screen, a radiator thermometer, a driving mirror, and shock absorbers.

In addition, there is the usual first class speed indicator, an 8-day clock, dash ventilator, petrol can carrier, and balloon tyres.

MORRIS
Cars

MORRIS MOTORS, LTD., COWLEY, OXFORD.
Main Dealer for Free State:
J. A. BRITTAIN, Ltd., HATCH STREET, DUBLIN.

If you let Hall's Wine build up your strength there is nothing to fear from November damp, mist, fogs and sudden chills. Hall's Wine enriches the blood and makes your whole body throb with vitality. It builds up the nerves and enables your entire personality to radiate vitality.

Hall's Wine
THE SUPREME TONIC RESTORATIVE.

Hall's Wine is truly a wonderful health-builder. In all run-down conditions, in every case of weakness, this great restorative does lasting good. It is the tonic that *never fails*.

Price 5/- Buy a Bottle to-day! *Of all Wine Merchants, Licensed Grocers & Chemists.*
STEPHEN SMITH & CO. LTD., Bow, London, E.3

CITIZENS! KEEP THE CINEMAS AND THEATRES OPEN

The right of employés to work in Cinemas and Theatres where there is no industrial dispute is being maintained by the people engaged in catering for you in the line of popular amusements.

THE QUEEN'S THEATRE, Great Brunswick street, is kept open in defiance of the dictation of Larkinism and a small minority of the ex-employés.

It is the imperative duty of the public to maintain this right of work, and keep these theatres open.

This is where YOU come into the Picture.

No theatre or cinema will close down unless the citizens shirk their duty and refuse to enter. Citizens! Assert your Rights. Fulfil your duties.

Don't be intimidated. Don't be bullied. Don't be dictated to by a little gang of noisy disturbers of the peace.

Patronise the Carlton and the Corinthian. Get into the queue in your hundreds and bring your friends with you.

CITIZENS! KEEP THE CINEMAS AND THEATRES OPEN

PRODUCE AND FOOD MARKETS.

CATTLE.

SALFORD, Tuesday.—On offer—beasts, 1,450, increase 197; sheep and lambs, 2,936, decrease 473; calves 3. Good well finished beasts again scarce. Irish cattle generally of medium quality; Welsh rough, and lacking in finish. Choice animals brought slightly above last week's rates, but others showed little quotable change. Sheep and lambs opened rather slow, but fair clearance effected at late rates. Bess butchers' beasts quoted around 104s. Irish 92s. choice light North country sheep 1/4s to 1/5s, ewes 10s. to 1/-. Welsh lambs 1/6 to 1/7s. Cows suitable for dairy purposes numbered 82, and made from £34 to £55 per head.

LEEDS, Tuesday.—Good supplies, following removal of restrictions due to foot-and-mouth disease. Cattle (297) at 2d. to 11d.; sheep (3,183) at 1/- to 1/6; lambs 1/7 per lb. Pigs (24) at 11/- to 11/6 per stone.

BIRMINGHAM, Tuesday.—Small to fair supply of pigs. Trading is fairly active and values firm. Ideals are unable become 17/- per score dead weight, cutters 16/- to 17/-, and sows 11/6.

GRAIN.

DUBLIN CORN EXCHANGE, Tuesday.—As previously reported, it is very difficult to quote prices on this exchange in view of the very limited business passing.

FLOATING GRAIN CARGOES (THE BALTIC), Tuesday.—WHEAT cargo market firm, and sellers required a slight advance in most instances, but buyers remain somewhat indifferent. No. 1 Northern Manitoba Dec. quoted 64/6, No. 2 hard winter 63s. 6d., white Pacific Nov. 62/6, Australian 62s. 6d., choice white Karachi Dec. 63/9, Rosafe (63lbs.) Jan.-Feb. 54/-, Persian ditto 63/-. Parcels quiet, but business limited: No. 1 Northern Manitoba Nov.-Dec. 64/6, Australian Dec.-Jan. sellers 64/6, choice white Karachi Nov.-Dec. 63/-, and Rosafe (63lbs.) afloat 63/6 to 64lbs. MAIZE firmly held. Spot cargoes in reasonable quiet demand; Plate steamers afloat quoted 43/3 to 43/6, Nov.-Dec. 44/-, Dec.-Jan. 46/9, Jan.-Feb. 47/3. Parcels steadier: Plate, Dec.-Jan. sellers 44/-, to 44/4½, Jan.-Feb. 46/3 per 480lbs. BARLEY quietly steady. Parcels of No. 4 Canadian Western quoted 39/-, No. 3 Manitoba Nov. 42/6; Morocco, Nov.-Dec. 39/-, per 320lbs. OATS quiet; Plate f.o.c. afloat quoted 27/-, Jan.-Feb. 26/9, No. 2 Canadian Western Nov. 31/3 per 320lbs.

LIVERPOOL, Tuesday.—Influenced by the higher quotations from Winnipeg and Chicago forward deliveries of WHEAT here showed a liberal advance at the outset, but soon receded, and afterwards fluctuated fairly for some time, as buyers or sellers predominated; the afternoon call was 1d. to 2d. lower, and final rates showed a fair decline from last night. Cif. parcels of Manitoba arrived sold at 64/3, No. 2 hard winter arrived 63/6, afloat 60/-, December 59/9, and No. 1 Duluth, December 61/6, January 62/-, per quarter. Cif. parcels of MAIZE, River Plate, November-December sold at 44/-, to 43/9, December-January 44/1½ to 44/-, January-February 46/1½ per quarter. Wheat on the spot was quiet, but generally weaker, 1d. to 1½d. per cental over Friday's market rates. MAIZE—Spot parcels, though easier than yesterday, for River Plate was at 1d. to 1½d. per cental lower, afloat about 2d. per cental on Friday's prices. Russian coarse at 10/- and Danubian 1/- per cental. FLOUR steadily maintained value, but little business reported. Grades of wheat futures opened 1½d. per cental dearer; then gave way, and fluctuated fairly, but, on the whole, weakened 1d. to 1½d. per cental, and finished quiet at 1d. to 2d. per cental under yesterday's final rates. Maize options, after opening 1d. dearer, eased back and closed 1d. to 1d. per cental lower on the day.

PROVISIONS.

LIVERPOOL, Tuesday.—IRISH and DANISH BACON is in only moderate demand, and prices favour buyers, latter being further reduced to 106/- to 108/- per cwt. for Canadian Wiltshire, the market moderately at the recent decline. The market for American bacon here rules somewhat quieter, though holders are not pressing sales as latest prices, the lower prices of five kegs at Chicago appearing to have little effect. Buyers operate more cautiously, but the only quotable change was a slight decline in the value of light weights of Cumberlands which now offer at 94/- to 101/- per cwt. HAMS rather less active, and prices easier, quoted 96/- to 112/-. Irish extra skinned 102/- to 106/- per cwt. Shoulders steady for squares and picnics, the light weights of the latter being in more than usual demand. LARD on the spot partially 6d. per cwt. dearer at 81/6 to 82/-, for prime steam, but American refined is unchanged at 82/- to 83/6, with only moderate demand. CHEESE quiet at 6d. to 1/- per cwt. easier, both Canadian and New Zealand now offering at 92/- to 94/-, and more. BUTTER firm, and, with Danish scarce and nominal, Canadian dearer at 120/- to 124/-, and Australian 94/- to 96/- per cwt. EGGS steady at 28/- to 31/- per 120 for Irish new.

REFINED LARD "FUTURES."—LIVERPOOL, Tuesday.—The advance in Chicago had already been partly discounted here, but with a fair demand during the early session prices improved 3d. to 6d. per cwt., distant positions being most affected. Sales covered—December at 81/6, January 81/3, March 80/6, May 80/-, 81/-, 80/6; with November quoted 81/9 to 82/3 and cash ex store 82/3 per cwt. sellers. Easier afternoon cables brought about a reaction, and final prices were 1d. to 3d. per cwt. below last night. November sold at 81/6, December 81/, January 80/6, 80/9, 80/6; March 79/9 to 79/6, May 80/ to 79/9 per cwt. Official settlement prices—November 81/6, December 81/-, January 80/9, March and May 79/9 per cwt.

MANCHESTER, Tuesday.—BUTTER—Owing to the very short supplies of butter, Scandinavian and Irish were nominal. New Zealand quoted 212/- to 214/-, and Canadian 196/- to 196/6, per cwt. BACON in quiet demand at steady prices. LARD firmer, with English refined quoted 85/-, and American 83/- per cwt. CHEESE—Cheshire finest quiet, with Lancashire in slightly better demand at 1/- per cwt. Canadian quoted 93/- to 95/-, and Canadian 94/- to 96/-. EGGS—Irish, new laids, 28/- to 30/-; Irish quoted 28/- to 30/-, and Egyptians 12/- to 12/6 per 120.

DUBLIN VEGETABLE AND FRUIT, Tuesday.—All descriptions of seasonable vegetables were in good supply this morning, and prices ruled as follows:—Potatoes at following prices:—York cabbage 30/- to 35/- per load, savoy 40/- to 50/-, Swede turnips 2/- to 2/6 per cwt., leeks 1/- per bundle, celery 2/6 to 4/6 and 5/-, sprouts 2/3 to 3/- and 4/6 per float, cauliflowers 3/- to 4/9 and 5/- per dozen, white turnips 4d. to 6d. per bunch, thyme 3d. to 6d. per bunch, tomatoes 7½d. to 9½d. per lb., parsley 6d. to 1/- per bunch, 4/3 per bag, carrots 6d. to 1/4 per bunch, beetroot 4d. to 6d. per dozen, parsnips 2/- per bag. Apples realised 2/- to 3/- half bushel, and selected qualities 4/- to 5/6. In the foreign fruit section supply was good, but demand slow; prices ranging as follows:—Jamaica oranges, 25/- to 26/- per case, Valencia 300's 16/6 to 18/-, 360's 15/- to 17/-, 504's 17/-, 240's 20/- to 22/-, 176's 23/-, 96's 25/-, Canary bananas per bunch and price nominal; apples, Yorks, 36/-, Bramleys 24/- to 28/- per barrel, Pippins 20/- per box, wine saps 16/-, pears, W. Nibs 26/- to 30/- per case, Jamaica grapes nominal, 14/- per case, green grapes, 15/- to 20/- per barrel, Kaffir 2/- per lb.; dates, pair 18/-, Tunis 8/6; lemons, Malaga 25/- per case, Palermo 16/- to 28/- per case; onions, 5's and 6's 14/-, 4's 13/6.

DUBLIN POTATO, Tuesday.—A poor business still doing in potatoes, so that the somewhat limited arrivals are quite sufficient for all requirements at 9/- to 9/6 per cwt., and 10/- Victors.

DUBLIN POULTRY AND GAME (Halston street), Tuesday.—Poultry was in good supply here and sales generally moved quickly, with the exception of geese, which were a very slow trade. Rabbits short of requirements. Prices were as follows:—Best chickens 1/-, to 1/3 per lb., large hens 2/- to 2/6, and others 1/6 each; extra large fat ducks, alive 4/- to 5/- each, others 2/6 to 3/- each, old 1/6 to 2/6; fatted geese 10d. to 1/- per lb., coarse or stubble qualities 5/- apiece; best quality turkeys, dead 1/6 per lb., alive 1/4, hits and cocked birds 1/- per lb. Game:—Grouse 2/6 to 3/6 apiece, young partridge 2/- to 3/-, old 1/6, cock pheasants 3/- to 5/6, hens 4/6 to 5/-, hares best quality 3/6 to 3/6 each. Wildfowl:—Wild duck 2/- to 2/6, widgeon 1/-, teal 9d. to 1/-, snipe 6d. to 10d., golden plover 8d. to 10d., green 6d.; best fresh trapped rabbits 1/4 to 1/6 each.

LITTLE GIRDLE BUTTER AND EGG, Tuesday.—Very limited quantity of good Irish creams now obtainable, and for what offers prices go from 1/11½ to 1/11½ per lb. Trade is mainly running on Colonial butter, with which our market is fairly well supplied; quality is generally satisfactory, and for finest unsalted 1/6½ to 1/10 per lb. is quoted, while salted 1/11½ to 1/11½ per lb.; but there is no Danish butter available just at the moment, as recent production has been boosted up by Germany principally, at enhanced prices, which leaves our markets bare of supplies in this particular direction. A fair arrival of farmers' butter, but only a dull business at such passing at 1/3 to 1/5; quality too is poor; of course, more money would be paid for anything of fine description, but such is very scarce. Factory butter also a quiet trade at 1/5½ to 1/6½ per lb. Supplies of fresh reliable hen eggs are very light and business greatly curtailed in view of the existing high prices. Choicest selected 2/9 per 120 extra selected and heavily picked retail lots, 3/-/3/6 for case lots of reliable quality from reputable senders; good medium 2/5-, country small 2/-, 1/9, 1/6. Duck eggs very hard to find buyers for this latter description. Best fresh tested and repacked duck eggs 2/6- per 120. Prices for cold storage eggs as previously, viz., 20/6 to 21/-, and demand fair.

CORK BUTTER, Tuesday.—The market remains steady and unchanged. Choicest salted £12/- per cwt., creameries 208/-, and choicest mild 205/-.

BUTTER, BUTTER, BUTTER.

We place ourselves at disposal of Wholesale and Retail Creameries, and others, to supply them during the winter months with the following Butters:

FINEST FIRSTS ONLY FROM NEW ZEALAND.
LONDON PRICES. FINEST FIRST GRADE VICTORIAN. LONDON PRICES.

A very large selection of IRISH BUTTERS at prices to suit all requirements.

Do not let this opportunity pass. Send for sample boxes, or write for quotations.

EDWARD DOWNES and SONS, LTD.,
WHOLESALE BUTTER MERCHANTS,
WATERFORD.
'Phone 317. Wires "Downes, Waterford" —(Advt.)

DUBLIN FISH, Tuesday.—Fish in very limited supply, viz., 3 chests from Lowestoft, 2 carriages, and a sprinkling from local and country hookers and wind trawlers; demand was brisk and everything offering was sold up early at following prices:—Soles 2/6 and 3/- per lb., second 15/6 to 17/6, small 2/6 to 10/-, to 25/- per cwt. Plaice 20/- to 60/-, lemon soles 25/- to 65/-, codlings 25/- to 40/-, cod 40/- to 60/- per cwt., per half box; herrings, averaged 40/- per box.

GRIMSBY FISH, Tuesday.—Supply poor; demand fair. Plaice 12/6 to 17/6, soles 20/- to 24/6, lemon soles 6/6 to 7/-, small haddocks 3/6, lit 5/6, gibbed 8/, dabs 10/- to 11/-, codlings 4/6, and bake 12/- per stone. Soles 1/6 and turbot and brill 1/06 per lb.

LONDON POTATO Tuesday.—Fair supplies available, with moderate trade passing at steady prices. Best King Edwards 9/- to 10/-, Polifax, British Queens and Majestic 6/6 to 9/-, blackland King Edwards 9/- and ditto Evergoods 8/- to 9/-, Scotch and Dutch white 6/6 to 7/6, Red King Edwards 7/- to 9/-, and Belgian whites 6/6 to 7/- per 50 kilo, bag.

MANCHESTER DEAD MEAT, Tuesday.—Home-killed beef steady. Best sides 7½d. to 8d., seconds 7d. to 7½d. Mutton quieter; best hogs 1/- to 1/1, lambs 1/3 to 1/3, ewes 9d. to 10½d., and calves 6d. to 7½d. Chilled beef—Hindquarters 7d. to 7½d., forequarters 5d. to 5½d. Mutton—Wethers 7½d. to 8d., ewes 7d. to 7½d., and rams 6½d. to 7d. per lb.

PRODUCE.

LONDON, Tuesday.—TEA—Ceylon sales comprised 16,000 packages, which experienced active support. All the finer qualities continue to realise extreme rates, while common grades show an advance of ½d. to 1d. per lb. Prices sold 1/10d to 2/4d, broken ditto 1/11d to 2/6, orange Pekoe 1/11d to 2/6 and broken ditto 1/11d to 2/7 per lb. in bond. COFFEE—Market steady for all the finer liquoring grades on the spot, while medium and low grades are quiet. Futures quiet, moderate inquiries made. COCOA—Spot market quiet. SUGAR—Cuban receipts for past week totalled 12,962 tons against 714 tons at corresponding period last year. Exports for week 17,000 tons. Centrifugal last reported 4/7 and unrefined 4/1½, both against 4/7.054 tons same time last year. Weather favourable. The market remained firm for refined goods, with a fair spot demand at prices remained unaltered for British makers. Imported fully steady; white Java not sold 83/3, Dutch grain 84/3, and Belgian ditto 85/3. Forward position of Continental grain fully steady, and sellers somewhat reserved. Cuban ready sold at 20/4½, Dec. 20/-, January 19/9, and April-Aug. quoted 20/- f.o.b. Manila ready 19/6 and Dec. 19/3. Beet ready 20/6 and Dec. 19/3, and Dutch ready 20/6 and Dec. 19/3. Beet and Dutch-refined Jan.-March delivery quoted at 20/-, f.a.s. Amsterdam; Belgian ready 19/6 and Dec. 19/3, f.a.s. Antwerp. Refiners' buying steady and prices of American refined afloat 96 p.c. have been cleared Continental steady; beet 82 p.c. Nov. sellers 17/3 and Dec. 17/6, 88 p.c. Dec. 17/9, and 92 p.c. Dec. 18/-. Refined steady; London granulated 19/- c.i.f. terms. White terminal fully steady; Nov. sold 20/-, Dec. 19/3 to 19/6, March 18/10½, May 19/-, and Aug. 19/3 per cwt.

RICE quiet; two steam spot quoted 19/3 to 19/6 and Jan.-Feb. 19/6; Spanish and Italian unaltered. Futures quiet and unchanged. Cargoes on spot quiet. SPICES—Pepper quiet, black Singapore f.a.q. Oct.-Dec. quoted 84d., January-March 84d., Muntok Dec. 111d., and Jan.-March 111d. Cayenne quiet and unchanged. Cassia quiet, Saigon spot and Oct.-Dec. 1/1d., and Jan.-March 1/1d. per lb. VANILLOES quiet; Singapore value to Arrive 1/6 per lb. Ginger quiet and unchanged. Nutmegs quiet, 85's Penang spot 2/2, Dec.-Jan. 2/1½, and Sept.-Dec.-Feb. 2/6 and Jan.-March 2/7½. Mace quiet and unchanged. Cloves quiet, Zanzibar spot 1/7, and Dec.-Jan. 1/6½. Pimento quiet and unchanged. SEEDS—Linseed quiet, Plate spot 69/6, and Nov.-Dec. 69/-. Cotton quiet, Egyptian spot 46/-, and Dec.-Jan. 45/6. Rapeseed quiet, Japan spot 46/3, and Dec.-Jan. 46/-. Sesame quiet, Bombay spot 50/-, and March sold 50/- per cwt. COPRA quietly steady.

RUBBER is fair demand and market firm. Plantation, standard crepe and sheet spot, also Dec., sold 1/5d. to 1/6d., and Jan.-March, also April-June, 1/6d to 1/6½ per lb. Wild sorts quiet. OILS—Linseed quiet; spot 46/3, Dec. 48/-, Jan.-April sold 44/7½, May-Aug. 43/6½. Rape, Cotton and Castor unaltered. Cocoanut—Ceylon spot pipe 48/-, Nov.-Dec. 47/6. Groundnut fair; crude spot naked 67/- and refined barrels 77/6. Chinawood—Hankow spot barrels 82/- and Dec.-Jan. 78/-. Turpentine easier; American spot, also Dec., 50/-, and Jan.-April 52/- per cwt. Petroleum—Standard white spot 1/4½ and water white 1/3 per gallon. OILSEEDS—Linseed quiet; Calcutta to London Nov.-Dec. sellers £34 3/-, April-May £34/15/-, Plate 67/6, and a slight decline in the value of light weights of Cumberlands which now offer at 94/- to 101/- per cwt. HAMS rather less active, and prices easier, quoted 96/- to 112/-. Irish extra skinned 102/- to 106/- per cwt. Shoulders steady for squares and picnics, the light weights of the latter being in more than usual demand. LARD on the spot partially 6d. per cwt. dearer at 81/6 to 82/-, for prime steam, but American refined is unchanged at 82/- to 83/6, with only moderate demand. CHEESE quiet at 6d. to 1/- per cwt. easier, both Canadian and New Zealand now offering at 92/- to 94/-, and more. BUTTER firm, and, with Danish scarce and nominal, Canadian dearer at 120/- to 124/-, and Australian 94/- to 96/- per cwt. EGGS steady at 28/- to 31/- per 120 for Irish new.

REFINED LARD "FUTURES."—LIVERPOOL, Tuesday.—The advance in Chicago had already been partly discounted here, but with a fair demand during the early session prices improved 3d. to 6d. per cwt., distant positions being most affected. Sales covered—December at 81/6, January 81/3, March 80/6, May 80/-, 81/-, 80/6; with November quoted 81/9 to 82/3 and cash ex store 82/3 per cwt. sellers. Easier afternoon cables brought about a reaction, and final prices were 1d. to 3d. per cwt. below last night. November sold at 81/6, December 81/, January 80/6, 80/9, 80/6; March 79/9 to 79/6, May 80/ to 79/9 per cwt. Official settlement prices—November 81/6, December 81/-, January 80/9, March and May 79/9 per cwt.

MANCHESTER, Tuesday.—BUTTER—Owing to the very short supplies of butter, Scandinavian and Irish were nominal. New Zealand quoted 212/- to 214/-, and Canadian 196/- to 196/6, per cwt. BACON in quiet demand at steady prices. LARD firmer, with English refined quoted 85/-, and American 83/- per cwt. CHEESE—Cheshire finest quiet, with Lancashire in slightly better demand at 1/- per cwt. Canadian quoted 93/- to 95/-, and Canadian 94/- to 96/-. EGGS—Irish, new laids, 28/- to 30/-; Irish quoted 28/- to 30/-, and Egyptians 12/- to 12/6 per 120.

DUBLIN VEGETABLE AND FRUIT, Tuesday.—All descriptions of seasonable vegetables were in good supply this morning, and prices ruled as follows:—Potatoes at following prices:—York cabbage 30/- to 35/- per load, savoy 40/- to 50/-, Swede turnips 2/- to 2/6 per cwt., leeks 1/- per bundle, celery 2/6 to 4/6 and 5/-, sprouts 2/3 to 3/- and 4/6 per float, cauliflowers 3/- to 4/9 and 5/- per dozen, white turnips 4d. to 6d. per bunch, thyme 3d. to 6d. per bunch, tomatoes 7½d. to 9½d. per lb., parsley 6d. to 1/- per bunch, 4/3 per bag, carrots 6d. to 1/4 per bunch, beetroot 4d. to 6d. per dozen, parsnips 2/- per bag. Apples realised 2/- to 3/- half bushel, and selected qualities 4/- to 5/6. In the foreign fruit section supply was good, but demand slow; prices ranging as follows:—Jamaica oranges, 25/- to 26/- per case, Valencia 300's 16/6 to 18/-, 360's 15/- to 17/-, 504's 17/-, 240's 20/- to 22/-, 176's 23/-, 96's 25/-, Canary bananas per bunch and price nominal; apples, Yorks, 36/-, Bramleys 24/- to 28/- per barrel, Pippins 20/- per box, wine saps 16/-, pears, W. Nibs 26/- to 30/- per case, Jamaica grapes nominal, 14/- per case, green grapes, 15/- to 20/- per barrel, Kaffir 2/- per lb.; dates, pair 18/-, Tunis 8/6; lemons, Malaga 25/- per case, Palermo 16/- to 28/- per case; onions, 5's and 6's 14/-, 4's 13/6.

DUBLIN POTATO, Tuesday.—A poor business still doing in potatoes, so that the somewhat limited arrivals are quite sufficient for all requirements at 9/- to 9/6 per cwt., and 10/- Victors.

DUBLIN POULTRY AND GAME (Halston street), Tuesday.—Poultry was in good supply here and sales generally moved quickly, with the exception of geese, which were a very slow trade. Rabbits short of requirements. Prices were as follows:—Best chickens 1/- to 1/3 per lb., large hens 2/- to 2/6, and others 1/6 each; extra large fat ducks, alive 4/- to 5/- each, others 2/6 to 3/- each, old 1/6 to 2/6; fatted geese 10d. to 1/- per lb., coarse or stubble qualities 5/- apiece; best quality turkeys, dead 1/6 per lb., alive 1/4, hits and cocked birds 1/- per lb. Game:—Grouse 2/6 to 3/6 apiece, young partridge 2/- to 3/-, old 1/6, cock pheasants 3/- to 5/6, hens 4/6 to 5/-, hares best quality 3/6 to 3/6 each. Wildfowl:—Wild duck 2/- to 2/6, widgeon 1/-, teal 9d. to 1/-, snipe 6d. to 10d., golden plover 8d. to 10d., green 6d.; best fresh trapped rabbits 1/4 to 1/6 each.

LITTLE GIRDLE BUTTER AND EGG, Tuesday.—Very limited quantity of good Irish creams now obtainable, and for what offers prices go from 1/11½ to 1/11½ per lb. Trade is mainly running on Colonial butter, with which our market is fairly well supplied; quality is generally satisfactory, and for finest unsalted 1/6½ to 1/10 per lb. is quoted, while salted 1/11½ to 1/11½ per lb.; but there is no Danish butter available just at the moment, as recent production has been boosted up by Germany principally, at enhanced prices, which leaves our markets bare of supplies in this particular direction. A fair arrival of farmers' butter, but only a dull business at such passing at 1/3 to 1/5; quality too is poor; of course, more money would be paid for anything of fine description, but such is very scarce. Factory butter also a quiet trade at 1/5½ to 1/6½ per lb. Supplies of fresh reliable hen eggs are very light and business greatly curtailed in view of the existing high prices. Choicest selected 2/9 per 120 extra selected and heavily picked retail lots, 3/-/3/6 for case lots of reliable quality from reputable senders; good medium 2/5-, country small 2/-, 1/9, 1/6. Duck eggs very hard to find buyers for this latter description. Best fresh tested and repacked duck eggs 2/6- per 120. Prices for cold storage eggs as previously, viz., 20/6 to 21/-, and demand fair.

CORK BUTTER, Tuesday.—The market remains steady and unchanged. Choicest salted £12/- per cwt., creameries 208/-, and choicest mild 205/-.

BUTTER, BUTTER, BUTTER.

We place ourselves at disposal of Wholesale and Retail Creameries, and others, to supply them during the winter months with the following Butters:

FINEST FIRSTS ONLY FROM NEW ZEALAND.
LONDON PRICES. FINEST FIRST GRADE VICTORIAN. LONDON PRICES.

A very large selection of IRISH BUTTERS at prices to suit all requirements.

Do not let this opportunity pass. Send for sample boxes, or write for quotations.

EDWARD DOWNES and SONS, LTD.,
WHOLESALE BUTTER MERCHANTS,
WATERFORD.
'Phone 317. Wires "Downes, Waterford" —(Advt.)

DUBLIN FISH, Tuesday.—Fish in very limited supply, viz., 3 chests from Lowestoft, 2 carriages, and a sprinkling from local and country hookers and wind trawlers; demand was brisk and everything offering was sold up early at following prices:—Soles 2/6 and 3/- per lb., second 15/6 to 17/6, small 2/6 to 10/-, to 25/- per cwt. Plaice 20/- to 60/-, lemon soles 25/- to 65/-, codlings 25/- to 40/-, cod 40/- to 60/- per cwt., per half box; herrings, averaged 40/- per box.

GRIMSBY FISH, Tuesday.—Supply poor; demand fair. Plaice 12/6 to 17/6, soles 20/- to 24/6, lemon soles 6/6 to 7/-, small haddocks 3/6, lit 5/6, gibbed 8/, dabs 10/- to 11/-, codlings 4/6, and bake 12/- per stone. Soles 1/6 and turbot and brill 1/06 per lb.

LONDON POTATO Tuesday.—Fair supplies available, with moderate trade passing at steady prices. Best King Edwards 9/- to 10/-, blackland King Edwards 9/- and ditto Evergoods 8/- to 9/-, Scotch and Dutch white 6/6 to 7/6, Red King Edwards 7/- to 9/-, and Belgian whites 6/6 to 7/- per 50 kilo. bag.

MANCHESTER DEAD MEAT, Tuesday.—Home-killed beef steady. Best sides 7½d. to 8d., seconds 7d. to 7½d. Mutton quieter; best hogs 1/- to 1/1, lambs 1/3 to 1/3, ewes 9d. to 10½d., and calves 6d. to 7½d. Chilled beef—Hindquarters 7d. to 7½d., forequarters 5d. to 5½d. Mutton—Wethers 7½d. to 8d., ewes 7d. to 7½d., and rams 6½d. to 7d. per lb.

PRODUCE.

LONDON, Tuesday.—TEA—Ceylon sales comprised 16,000 packages, which experienced active support. All the finer qualities continue to realise extreme rates, while common grades show an advance of ½d. to 1d. per lb. Prices sold 1/10d to 2/4d, broken ditto 1/11d to 2/6, orange Pekoe 1/11d to 2/6 and broken ditto 1/11d to 2/7 per lb. in bond. COFFEE—Market steady for all the finer liquoring grades on the spot, while medium and low grades are quiet. Futures quiet, moderate inquiries made. COCOA—Spot market quiet. SUGAR—Cuban receipts for past week totalled 12,962 tons against 714 tons at corresponding period last year. Exports for week 17,000 tons. Centrifugal last reported 4/7 and unrefined 4/1½, both against 4/7.054 tons same time last year. Weather favourable. The market remained firm for refined goods, with a fair spot demand at prices remained unaltered for British makers. Imported fully steady; white Java not sold 83/3, Dutch grain 84/3, and Belgian ditto 85/3. Forward position of Continental grain fully steady, and sellers somewhat reserved. Cuban ready sold at 20/4½, Dec. 20/-, January 19/9, and April-Aug. quoted 20/- f.o.b. Manila ready 19/6 and Dec. 19/3. Beet ready 20/6 and Dec. 19/3, and Dutch ready 20/6 and Dec. 19/3. Beet and Dutch-refined Jan.-March delivery quoted at 20/-, f.a.s. Amsterdam; Belgian ready 19/6 and Dec. 19/3, f.a.s. Antwerp. Refiners' buying steady and prices of American refined afloat 96 p.c. have been cleared Continental steady; beet 82 p.c. Nov. sellers 17/3 and Dec. 17/6, 88 p.c. Dec. 17/9, and 92 p.c. Dec. 18/-. Refined steady; London granulated 19/- c.i.f. terms. White terminal fully steady; Nov. sold 20/-, Dec. 19/3 to 19/6, March 18/10½, May 19/-, and Aug. 19/3 per cwt.

RICE quiet; two steam spot quoted 19/3 to 19/6 and Jan.-Feb. 19/6; Spanish and Italian unaltered. Futures quiet and unchanged. Cargoes on spot quiet. SPICES—Pepper quiet, black Singapore f.a.q. Oct.-Dec. quoted 84d., January-March 84d., Muntok Dec. 111d., and Jan.-March 111d. Cayenne quiet and unchanged. Cassia quiet, Saigon spot and Oct.-Dec. 1/1d., and Jan.-March 1/1d. per lb. VANILLOES quiet; Singapore value to Arrive 1/6 per lb. Ginger quiet and unchanged. Nutmegs quiet, 85's Penang spot 2/2, Dec.-Jan. 2/1½, and Sept.-Dec.-Feb. 2/6 and Jan.-March 2/7½. Mace quiet and unchanged. Cloves quiet, Zanzibar spot 1/7, and Dec.-Jan. 1/6½. Pimento quiet and unchanged. SEEDS—Linseed quiet, Plate spot 69/6, and Nov.-Dec. 69/-. Cotton quiet, Egyptian spot 46/-, and Dec.-Jan. 45/6. Rapeseed quiet, Japan spot 46/3, and Dec.-Jan. 46/-. Sesame quiet, Bombay spot 50/-, and March sold 50/- per cwt. COPRA quietly steady.

RUBBER is fair demand and market firm. Plantation, standard crepe and sheet spot, also Dec., sold 1/5d. to 1/6d., and Jan.-March, also April-June, 1/6d to 1/6½ per lb. Wild sorts quiet. OILS—Linseed quiet; spot 46/3, Dec. 48/-, Jan.-April sold 44/7½, May-Aug. 43/6½. Rape, Cotton and Castor unaltered. Cocoanut—Ceylon spot pipe 48/-, Nov.-Dec. 47/6. Groundnut fair; crude spot naked 67/- and refined barrels 77/6. Chinawood—Hankow spot barrels 82/- and Dec.-Jan. 78/-. Turpentine easier; American spot, also Dec., 50/-, and Jan.-April 52/- per cwt. Petroleum—Standard white spot 1/4½ and water white 1/3 per gallon. OILSEEDS—Linseed quiet; Calcutta to London Nov.-Dec. sellers £34 3/-, April-May £34/15/-, Plate 67/6, and a slight decline in the value of light weights of Cumberlands which now offer at 94/- to 101/- per cwt. HAMS rather less active, and prices easier, quoted 96/- to 112/-. Irish extra skinned 102/- to 106/- per cwt. Shoulders steady for squares and picnics, the light weights of the latter being in more than usual demand. LARD on the spot partially 6d. per cwt. dearer at 81/6 to 82/-, for prime steam, but American refined is unchanged at 82/- to 83/6, with only moderate demand. CHEESE quiet at 6d. to 1/- per cwt. easier, both Canadian and New Zealand now offering at 92/- to 94/-, and more. BUTTER firm, and, with Danish scarce and nominal, Canadian dearer at 120/- to 124/-, and Australian 94/- to 96/- per cwt. EGGS steady at 28/- to 31/- per 120 for Irish new.

REFINED LARD "FUTURES."—LIVERPOOL, Tuesday.—The advance in Chicago had already been partly discounted here, but with a fair demand during the early session prices improved 3d. to 6d. per cwt., distant positions being most affected. Sales covered—December at 81/6, January 81/3, March 80/6, May 80/-, 81/-, 80/6; with November quoted 81/9 to 82/3 and cash ex store 82/3 per cwt. sellers. Easier afternoon cables brought about a reaction, and final prices were 1d. to 3d. per cwt. below last night. November sold at 81/6, December 81/, January 80/6, 80/9, 80/6; March 79/9 to 79/6, May 80/ to 79/9 per cwt. Official settlement prices—November 81/6, December 81/-, January 80/9, March and May 79/9 per cwt.

MANCHESTER, Tuesday.—BUTTER—Owing to the very short supplies of butter, Scandinavian and Irish were nominal. New Zealand quoted 212/- to 214/-, and Canadian 196/- to 196/6, per cwt. BACON in quiet demand at steady prices. LARD firmer, with English refined quoted 85/-, and American 83/- per cwt. CHEESE—Cheshire finest quiet, with Lancashire in slightly better demand at 1/- per cwt. Canadian quoted 93/- to 95/-, and Canadian 94/- to 96/-. EGGS—Irish, new laids, 28/- to 30/-; Irish quoted 28/- to 30/-, and Egyptians 12/- to 12/6 per 120.

DUBLIN VEGETABLE AND FRUIT, Tuesday.—All descriptions of seasonable vegetables were in good supply this morning, and prices ruled as follows:—Potatoes at following prices:—York cabbage 30/- to 35/- per load, savoy 40/- to 50/-, Swede turnips 2/- to 2/6 per cwt., leeks 1/- per bundle, celery 2/6 to 4/6 and 5/-, sprouts 2/3 to 3/- and 4/6 per float, cauliflowers 3/- to 4/9 and 5/- per dozen, white turnips 4d. to 6d. per bunch, thyme 3d. to 6d. per bunch, tomatoes 7½d. to 9½d. per lb., parsley 6d. to 1/- per bunch, 4/3 per bag, carrots 6d. to 1/4 per bunch, beetroot 4d. to 6d. per dozen, parsnips 2/- per bag. Apples realised 2/- to 3/- half bushel, and selected qualities 4/- to 5/6. In the foreign fruit section supply was good, but demand slow; prices ranging as follows:—Jamaica oranges, 25/- to 26/- per case, Valencia 300's 16/6 to 18/-, 360's 15/- to 17/-, 504's 17/-, 240's 20/- to 22/-, 176's 23/-, 96's 25/-, Canary bananas per bunch and price nominal; apples, Yorks, 36/-, Bramleys 24/- to 28/- per barrel, Pippins 20/- per box, wine saps 16/-, pears, W. Nibs 26/- to 30/- per case, Jamaica grapes nominal, 14/- per case, green grapes, 15/- to 20/- per barrel, Kaffir 2/- per lb.; dates, pair 18/-, Tunis 8/6; lemons, Malaga 25/- per case, Palermo 16/- to 28/- per case; onions, 5's and 6's 14/-, 4's 13/6.

DUBLIN POTATO, Tuesday.—A poor business still doing in potatoes, so that the somewhat limited arrivals are quite sufficient for all requirements at 9/- to 9/6 per cwt., and 10/- Victors.

DUBLIN POULTRY AND GAME (Halston street), Tuesday.—Poultry was in good supply here and sales generally moved quickly, with the exception of geese, which were a very slow trade. Rabbits short of requirements. Prices were as follows:—Best chickens 1/- to 1/3 per lb., large hens 2/- to 2/6, and others 1/6 each; extra large fat ducks, alive 4/- to 5/- each, others 2/6 to 3/- each, old 1/6 to 2/6; fatted geese 10d. to 1/- per lb., coarse or stubble qualities 5/- apiece; best quality turkeys, dead 1/6 per lb., alive 1/4, hits and cocked birds 1/- per lb. Game:—Grouse 2/6 to 3/6 apiece, young partridge 2/- to 3/-, old 1/6, cock pheasants 3/- to 5/6, hens 4/6 to 5/-, hares best quality 3/6 to 3/6 each. Wildfowl:—Wild duck

FINANCIAL NEWS AND NOTES.

IRISH STOCK EXCHANGES.

DUBLIN.

WAR FIVES, BANK STOCK AND GUINNESS BETTER. TEXTILES OFFERED. DUNLOP RUBBERS DULL. PARENT DEFERRED HIGHER.

The Dublin markets were mostly quiet, with limited price movements. War Loan 5 p.c. was a firm market. Bank Stock became firmer at the close, and Hibernians closed good. Guinness Ord. were the medium of sustained support, and the price passed slightly over 50, with the round figure bid. Marconi Ord. were harder, but the market here has been for some time exceedingly slack. Home Rails fluctuated a little, with no special feature beyond bidding for Dublin and South Eastern "B" Debs. Provincial Tramways were mentioned, but are held for higher prices. Dublin United Ord. were dull. Textiles weakened, except Courtaulds, and Tobaccos also went lower, especially British-American Shares. *Irish Times* 1st Pref. were ineffectually bid for, and the 2nd Pref. advanced further. Shell Transports were lower.

In British Funds, Consols fell ¼ to 57⅛, but War Loan 5 p.c. Stock rose ⅛ to 101⅛, and the "Deed" Stock repeated 101⅛. Funding Loan realised 89⅜.

Banks closed firm. Bank of Ireland Stock rallied finally ½ to 269, after opening at 268½. Hibernians rose ½ to 7⅛, while Nationals repeated 20½. Provincial Shares were sellers at 21¼, or ¼ under last price, but were not bid for.

Among Breweries, etc., Guinness Ord. opened unchanged at 49⅛, and then rose to 50 strong buyers, with dealing also at 50⅛, 50 at the later market. The Prefs. were firm at 11⅛. J. Power and Son Pref. realised 19s. Dublin Distillers Pref. fell 1s. to 76s. 6d.

Marconi Ord. rose 3d. to 31s. 9d. buyers. Radio rose ½ to 8⅛, and the Pref. repeated 10⅛.

In Home Rails, Great Northern fell ½ to 57½, Great Southern Ord. repeated 37½, but the Pref. fell ½ to 50, while the Debs. rose ½ to 65½. Dublin and South-Eastern "A" 4 p.c. Debs. fell ½ to 59½, but the "B" Debs. rose ½ to 57½, and the 4 p.c. Pref. 1 to 44.

In Tramways, Dublin United Ord. fell ⅛ to 6⅞.

Dunlop Rubber Ord. fell a couple of pence to 10s. 3d., 10s. 4½d., but Parent Tyre Def. rose 6d. to 43s. 6d., and the Ord. repeated 21s. 6d.

Bolands Debs. were again wanted at 6½.

As regards Manufacturing Shares, British-American Tobacco fell 9d. to 109s. 3d., and Imperials repeated 84s. Bradford Dyers were on offer. Bleachers fell 1½d. to 64s. 10½d. Calicos 4½d. to 36s. 9d., Coats 3d. to 63s 6d., and Spinners 1s. to 55s. 6d. x.d.

Courtaulds rose 1½d. to 59s. 10½d., and Vickers 1½d. to 12s. 4½d. Lever Bros. 7 p.c. Pref. realised 21s. 6d.

In Trading, etc., *Irish Times* 2nd Pref. rose 6d. to 16s. 6d., but Shell Transports fell 2s. 1½d. to 83s. 4½d.

BUSINESS DONE AT ALL SESSIONS.
Bargains for cash marked "c."

Consols	(58¼) 57⅞	D.S.E. Pref.	(43) 44
5% War Ln.	(101⅛) 101⅛	Do. A Deb.	(60) 59½
Do. Deed.	(101⅛) 101⅛	Do. B Deb.	(66) 57½
Funding Loan.	(89½) 89½	Gt. Western (£5)	(100) 100
5½% Exch. Bonds	(100)	Dublin Tram.	(64) *64
Bank of Ireland	(268½) 268¼ c	Parent Ord.	(21/6) 21/6
Hibernian	(7⅛) 7⅛	Do. Def.	(43/-) 43/6
National	(20½) 20½	Dunlops	(10/3) 10/3
Provincial	(21⅛) 21¼	Bolands Deb.	6½
Dublin Distillers Pref.	(77/-) 76/6	Blenchers	(65/-) 64/10½
Guinness	(49⅛) 49⅜ 50	Calicos	(37/14) 36/9
	⅞ 50	Coats	(63/9) 63/6
Do. Pref.	(11⅛) 11⅛	Do. Pref.	(11⅛) 11⅛
Power Pref.	19/-	Courtaulds	(59/-) 59/10½
Marconi	(32/3) *31/9	Spinners	(56/6) 55/6
Radio Corp.	(8⅛) 8⅛	B.A.T.	109/3
Do. Pref.	(10⅜) 10⅛	Imp. Tob.	(84/-) *84/- 4/-
G.N. Ord.	(57⅛) *57⅛	Lever 7%	(21/4) *21/6
G.S. Ord.	(37½) 37½	*Irish Times*	6½
Do. Pref.	(51) 50¼	Shells	(16/-) 16/6
Do. Deb.	(66) 65¼		83/4½

* Odd lot, b bid, a asked.
(Last business done given in parentheses.)

IRISH BANKS' RATE.

Discount	5 p.c. 5th July, 1923.
Deposit	2 p.c. 5th July, 1923.

STOCK EXCHANGE SETTLEMENTS.

Mining contango day	Dec. 1 | Dec. 15
General contango day	Dec. 2 | Dec. 16
Ticket day	Dec. 3 | Dec. 17
Account day	Dec. 4 | Dec. 18

BELFAST.

Exchange was steady and moderate business transacted. War Loan closed 101⅛, War Bonds, 105½; Consols, 58; Northern Bank "A," 5⅜; Belfast Harbour 3½ p.c., 72½; Belfast Water Commissioners 3 p.c., 50½; Great Northern Railway Ord., 57½; do. Deb., 70; do. Pref., 57½, and Great Southern Railway Ord., 37½; York Street Flax Spinning Ord., 28; do. 5 p.c. Pref., 10; 2nd Pref., 22s. 6d. Imperial Tobacco, 84s. 3d.; Leahy, Kelly and Leahy Ord., 5½; Dunlops, 10s. 3d.; Lever Brothers 7 p.c. Pref., 21s. 4½d.; do. 20 p.c. Pref. Ord., 11s. 4½d.; Shell Transport, 4⅞.

PROVINCIAL EXCHANGES.

MANCHESTER.—Textiles rather firm, with a good turnover. Bleachers, 64/6-65/-; do. Pref., 22/-; 22/6; Calicos, 36/-36/3; do. Pref., 18/3-18/6; Bradford Dyers, 83/-83/6; do. Pref., 20/-20/3; Sewing Cottons, 59/5-60/6; do. Pref., 19/9-20/-; Fine Spinners, 55/-55/6; do. Pref., 19/3-19/6; "Stubbers," 8/9-9/-; Coats, 63/6-64/-; Ship Canals, 8½-8⅝; do. Pref., 8⅞-8¾; Velvets, 30/6-31/-.

BIRMINGHAM.—Changes small, but usually favourable. Swifts steadily rising. Singers, Rovers, and Humbers well supported. Austins reacting. Rolls-Royce sold. Dunlops firm at Austins, 5/6; Debentures, 90½; Bluemels, 36/3; Components, 4/-; S.T.D., 5/-; Enfields, 24/6; Hudsons, 30/-; Napiers, 24/-; do. Preference, 19/3; Rolls-Royce, 28/10½; Rovers, 13/1½; Singers, 34/9; Standards, 49/6; Swifts, 9/6; Triumphs, 30/-; Vauxhalls, 6/3; Dunlops, 10/4½; Parent Deferred, 43/-.

DIVIDENDS AND REPORTS.

ANGOSTURA BITTERS.—Final dividend of 6 per cent., making 9 per cent., free of Trinidad tax, for year.

BAGRACOTE TEA.—Interim dividend of 10 per cent., less tax.

CHULSA TEA.—Interim dividend of 10 per cent., less tax.

CHANDPORE TEA.—Interim dividend of 7½ per cent., less tax.

COLUMBIA GRAPHOPHONE.—Interim dividend of 7½ per cent., less tax; last year the interim dividend was 5 per cent.

DANGUA JHAR TEA.—Interim dividend of 5 per cent., less tax.

DALKEITH CEYLON RUBBER.—Interim dividend of 5 per cent.

GLOBE TELEGRAPH AND TRUST.—Quarterly dividend of 5/- per share, free of tax.

INTERNATIONAL PETROLEUM.—Dividend of 25 cents per share.

LINOTYPE AND MACHINERY.—Net trading profit for year ended 30th June, 1924, after deducting reserves and depreciation, was £132,591. After providing for interest on Debenture stocks, payments to trustees, and guaranteed dividend on leased company shares, there remains £63,245, making available £415,707, which Board recommend be carried forward. (Net profit previous year, £115,760, and balance, after meeting all charges, was £44,318. No dividend has yet been paid on Ordinary shares, and Preference dividend is in arrear from August, 1906.)

LISTER'S.—The directors of Lister and Co. announce a final dividend of 5 per cent., less tax, on the Ordinary shares, making 7½ per cent. for the year. Last year the dividend was the same, plus a bonus of 2½ per cent.

LONDON AND RHODESIAN MINING AND LAND CO.—Interim dividend of 5 per cent., less tax, on account of the current year's profits.

MASSEY'S BURNLEY BREWERY.—Net profit, £25,605, brought in £16,662, to reserve £5,000, forward £17,019; dividend of 7 per cent. on Ord.

PENNSYLVANIA WATER AND POWER.—Dividend of 12 per share on the Common shares for quarter ended December 31, 1924.

SYLHET TEA.—Interim dividend of 5 per cent., less tax.

SOUTH WEST AFRICA CO.—Dividend of 10 per cent.

SOUTH AFRICAN BREWERIES.—Interim dividend declared of 2½ per cent. on the Pref. shares, less tax, and 1/- per share on the Ord. shares, free of tax.

SUN LIFE ASSURANCE.—Half-year's dividend of 12/6 per share, free of tax.

TUYO & DE LA RUE AND CO.—Report for the year ended March 29, 1924, states that of the assets shown in the balance sheet, land, buildings, plant and machinery are still based on the figures to which they were written up in December, 1921. These figures bear no relation to to-day's values, and call for drastic revision. This step, however, should form part of a complete re-organisation of the company's capital, which must be undertaken at an early date. This matter is now engaging the close attention of the directors in conjunction with the Committee of Convertible 8 per cent. Mortgage Debenture Stock-holders appointed at the meeting in June, 1923, and it is hoped that a satisfactory scheme on comprehensive lines will be evolved in the course of the current financial year. As a result of the year's operations a profit of £1,943 is shown after meeting interest on the First Mortgage Debenture Stock, but before providing for the service of the Convertible 8 per cent. Mortgage Debenture Stock, or for depreciation on buildings, plant, etc. The directors regret to record that the Government of India has given notice to terminate its contract with the firm for the supply of postal stores at the end of December, 1924. This contract has been in the House for upwards of half a century.

IRISH TRAFFICS.

	Last Week.	Total, 47 Weeks.
*Great Southern	£78,627—13,031	£3,903,134+161,856
Great Northern	34,750 —5,900	1,852,700—127,400
Dublin S.B.	7,321 —261	457,057 —5,350
Cork and Macroom	469 —430	30,004 +15,980
Co. Down	4,247	271,918

*The totals are made up of the old Great Southern and Western, Midland Great Western, and Cork and Bandon receipts, the comparison being with combined receipts of the same week last year. The same comment applies to the aggregate of 47 weeks.

LONDON STOCKS BETTER.

BREWERIES A STRONG SECTION.

The London Stock markets were quite cheerful yesterday, and business, though small, was on a somewhat better scale. The strength of Brewery securities was a feature, while a number of Industrial issues were supported. Oils and Mines also exhibited a firmer tone. A slightly better tendency was manifest in British Funds, and where prices were altered higher levels were marked. War Loan 5½ p.c. put on ¼ to 97, while the Fives at 101¼ were ¼ higher than the overnight level. The Fours at 100¾ and the 4½ p.c. at 97 were both without alteration. Consols remained at 58, while Funding Loan and Victory Bonds were firm at 89⅝ and 93½ respectively. Conversions were quite firm, but overnight quotations were repeated at the finish. Among Colonial Government Stocks, Australia Com. 6 p.c. put on a point to 106. Natal 3½ p.c., 1934, were also a point to the good at 83; South Africa 6 p.c. gained a point to 105, while South Australia 4 p.c., 1940-60, at 88, and the 5½ p.c. at 101, were also both a point better than the previous levels. Among Scrips, Sudan 4 p.c. were marked ¼ higher at 2 prem., while South Africa also finished ¼ better at 1⅛ prem. Queensland were quoted at 62¼. Telegraphs were slightly higher. Marconi Ord. put on 1s. 3d., while others were held at previous prices. Radio Corporation Common were a firm spot, the final price being nearly ¼ higher. The Pref., on the other hand, dropped back, and at the close marked a decrease of 1s. 3d. Breweries were in good demand and higher prices were returned. Guinness Ord. gained 5 points to 500, while the Pref. repeated 117½. Watney Combe Def. were also firmer, being 3 points to the good at 200½. Newspapers were quiet, with "Sunday Pictorial" 6d. better at 86s. 6d. Tobaccos were the turn higher, British-American putting on 1s., while Imperials finished 6d. to the good. Dunlops were held, but Parent Tyre Def. gave way, finishing ⅛ lower at 2½.

FOREIGN BONDS QUIET.

Foreign Government Stocks were rather quiet, but a slightly better tone was in evidence. Despite a further drop in the value of the franc, French Loans were well maintained, the Fives at 21½ x.d. and the Fours at 16½ both finishing without alteration. Egyptian Unified were better, the final price being ¼ up at 75⅞. Mexicans were firm, but unchanged on the day's business.

BRITISH RAILS DULL.

Home Rails were dull in the absence of demand, and overnight prices were generally repeated. Westerns at 109 and Midlands at 101 were both unaltered. Metropolitans, on the other hand, were marked up, the Consols finishing ½ higher at 78, while Districts were steady at 53¾. Southerns remain firm, but here also no alteration took place.

FOREIGN RAILS IRREGULAR.

Colonial and Foreign Rails were inclined to irregularity, but alterations were better on balance. Canadian Pacific repeated 165. Among Grand Trunks, the Pacific 4 p.c. Deb. dropped a point to 63½. Mexians were a firm spot, the Rails closing ½ better to 9½, while the 8 p.c. Pref. at 28 and the 6 p.c. Pref. at 16 were both a point higher. Mexican National 1st Pref. gained ½ to 5. Central Uruguay Ord. lost ½ to 69¼.

RUBBER SHARES STILL IRREGULAR.

An irregular tendency characterised the Rubber Share market yesterday, while business was on a rather small scale. Price alterations were not numerous, and although fairly evenly distributed, they were distinctly lower on balance. Anglo-Sumatra dropped back rather heavily, the final quotation being 3s. 1½d. lower at 54s. 4½d. Kasintoe were also weaker, being 1s. 6d. down at 20s. Tali Ayer lost 10½d. to 21s. 6d., while Bukit Rajah and Straits Rubber were both 9d. lower at 22s. 9d. and 20s. 1½d., respectively. Membakut dropped 8½d. to 14s. 0½d., while Sapong, at 36s. 3d., was 6d. down. Selangor lost 3½d. to 4s. 9½d. Grand Central, at 23s., marked a decrease of 3d., while Rubber Trust lost 2½d. to 32s. 9½d. Lanadron, at 20s. 9d., were 3d. down, while Taiping lost 2d. to 1s. 8d. Selaba, on the other hand, were much firmer, and at the finish they marked an improvement of 1s. 1½d. to 26s. 3d.

OIL MARKET FIRM.

Business in Oil shares yesterday was on a somewhat better scale than on the preceding day, but dealings were once more mainly professional in character, and the volume of transactions still left room for considerable improvement. Nevertheless, it was satisfactory that the price movements in most of the leading issues, although generally slight, favoured holders. Mexican Eagles again commanded a fair amount of attention and improved during the early hours, Paris being reported a buyer. The demand on behalf of that centre was, however, soon satisfied, and the price receded at the end, a small loss being finally recorded. Among other leading counters, Anglo-Persians had a harder appearance, the highly satisfactory statements at the annual meeting, which is reported elsewhere in this issue, leading to a moderate demand for the shares, the price of which improved. Shells also had an improving tendency, and, following steady business, closed at an advance; while Royal Dutch, which fluctuated within narrow limits, finished unchanged. Burmahs strengthened in sympathy with Anglo-Persians, and Anglo-Americans recovered. Chief interest among Venezuelans continued to centre on British Controlled, in which there was again a fairly large turnover.

TEA SHARES FIRM.

The amount of business transacted in the Tea Share market yesterday was on a fairly large scale, while an improvement in the tone was noticeable. Most of the recognised leaders were quite active, but speculative issues were inclined to dulness. Dealings generally commenced at a slightly higher level, and in most instances further improved. At the close a fairly long list of alterations was marked and, while a few issues finished slightly lower on the day, the majority of changes were in favour of holders. Amalgamated States improved, while Cons. Tea and Lands also showed a good increase.

INDUSTRIALS QUIET.

Except in the Brewery and Distillery section, where a good demand was experienced, interest being stimulated by the excellent distribution announced by the Ind Coope Co., Miscellaneous and Industrial markets were on the quiet side, being inclined to sag in some directions owing to lack of support. Distillery shares developed new strength under the lead of J. Walkers, which, in response to a good demand, finished 4s. higher at 62s. 6d. Buchanans moved up another 1s. to 64s. 6d., and Distillers rose ⅛ to 2⅛. Among Breweries Watney Defd. found fresh support, which caused a further advance to 200, or 2½ better. Guinness put on 2 to 500, and Bleckeris 1 to 170½; Ind. Coopes rose to 2½, or ⅛ better, and Marston Thompsons closed 2s. 6d. up at 55s. Exceptionally, Benskins came on offer, and fell 1s. to 23s. Hotels exhibited firmness, Gordon Prefs. rising 6d. to 15s. In Foodstuffs, Bovril Defd. were a firm spot at 46s. 3d., business being recorded up to 47s. Van Den Berghs, however, fell ⅛ to 1⅛, and Nelson Bros. gave way to 2⅛. Schweppes Defd. stiffened to 26s., though Apollinaris shed 3d. to 9s. 9d. Caterers hardly moved. Bank shares were a better market. Insurances remained steady at previous levels. Profit-taking in Sudan Plantations caused a fall of ½ to 6⅛, while slight declines occurred in British North Borneo to 11s. 3d., and in Forestals at 24s. Nitrates were dull. Textiles were quiet, with a slightly easier tendency in evidence.

Tobaccos presented a firmer appearance. B.A.T.'s came into request and finished 1s. up at 110s. 6d., while Imperials rose 6d. to 84s. 6d. Cope Bros. were wanted, and further recovered to 65s. 7½d. Among Miscellaneous trading concerns, Oil Cakes held their ground at 24s. 3d. though United Premiers eased to 14s. 6d. British Aluminums met with support, which took them to 29s., or 6d. better. Mappin and Webb's Prefs. strengthened to 15s. 9d., and Dunlops stiffened to 10s. 6d. Columbia Graphophones rose to 35s. 9d., though the interim dividend of 7½ p.c., which is 2½ p.c. more than last year, was not known until after hours. News shares developed fresh strength. *Daily Mirrors* put on ⅛ to 6¾, and Associated Def. ¼ to 6¼. *Sunday Pictorials* recovered to 4⅜. Electrics were little dealt in. Wireless issues and Cables remained steady at previous levels. There was a good demand for Dennis Bros. among motor shares, which raised the price 1s. 6d. to 42s. 6d. Humbers, however, eased to 20s. 6d., and Rolls-Royce to 29s. 3d. Thomas Tillings gave way to 50s. 6d. at one time owing to a denial of the recent absorption rumours, but firmed up to 51s. before the close, at which level they showed a loss of 9d. Austin Debs. suffered from profit taking, and relapsed to 90. Iron and Steels generally moved within narrow limits, revealing no decided tendency.

LATEST CLOSING AND STREET PRICES.

CONSOLS, ETC.

Consols	57⅛-⅜	4½% Conv. Ln.	86¾-87
War Ln. 5½%	96¾-97¼ + ⅜	5% Treas. Bds.	103¾-104¾
do. 4½%	96¼-97	Irish Land 3½%	80-82
do. 5%	101⅛-101⅜ + ⅛	India 3%	58-59
do. 4% (Tax Free)	100⅝-101	do. 3½%	66-67½
Fund'g Ln.	89⅛-⅜	do. 2½%	49½-50½
Victory Bds.	93-93½	do. 2½	49½-50½
5% Conv. Ln.	78¼-79	Local Loan	66½-67½
		Sudan 4½%	100-103

BANKS.

Anglo-S. Amer.	7¾-8¼	Hong Kong	137-139
Australasia	13⅝-14	Lloyds	30 9 41½
Bank N.S.W.	40⅛-41	Midland	85½-85¾ + ⅛
Do. New	3-3½	Nat. Dis. II	6¾ 9½
Barclays A	85½ 85¾ + ⅛	Nat Provl.	11¾-11¾
Brit. F. Trade	6-6⅛	Royal of Can.	30-32
Do. Overseas	5¼-5⅝	Stand. S.A.	10⅞-11⅛
Can. of Com.	42¼ 42¾	Un. Australia	14¾-14⅞
Char. of India	20¼-21	Westminster	17⅞-18⅛ - ⅛

COLONIAL GOVERNMENT STOCKS.

Alberta 4½	1943... 92-95	Q'sland 4.	1940-50 88-89
Aust. Com. 5½	99-101	do. 4	1929-3 100 101
do. 6%	103 107+1	do. 3½	1930-40 105-107
Brit. Col. 4½	1941 97-99	S. Africa 4½	Cns 90-92
Canada 4	92-94	do. 5%	104 106+1
do. 4½	1936-8 ... 98-101*	S.A'stralia	'45-60 87-89+1
Cape 3½	Cons.... 80-82	do. 4½%	100 102+1
Ceylon 6	109-111	do. 6½%	107-109
Natal 3½	'34 82-84+1	do. 5%	1923-43 100-102
N.S.W. 4½	'42-7 99-100	Victoria 4.	'40-60 100 101
do. 5½	1927-7 ... 99-101*	do. 5½	1923-5 ... 100-2
do. 3½	1922-32 100-102	W. Aus. 4.	'42-52 97 99
do. 5½	1930-40 107-109	do. 5½	1930-49 101-103
N. Zeal'd 4.	'29... 94-96	do. 5%	1945-65...99-101*
Nigeria 6%	 113-115	do. 6%	1930-40... 104-6

FOREIGN BONDS.

M.U. Nov. 18.			
101	Argentine. 1886	100½	102¾
77	Do. 4 p.c. Recessions	76	78
90¾	Do. 5 p.c. 1909	91	93
43	Brazil 4 p.c. 1889	42	44
83	Do. Funding, 1908	82	84
71	Do. 5 p.c., 1914	70	72*
93½	Chinese 6 p.c. 1896	92	94
—	Do. 4 p.c., 1898	75	80
—	Do. 5 p.c., 1912	87	90
99¾	Czecho-Slovakia. Bonds	99	101
75¾	Egyptian Unified	75	75⅞ + ⅜
21	French Loan	20¾	21⅛
—	Do.	16½	17
21/0	German 3 p.c.	—	1⅝
2	Italian Rentes	1⅝	2⅛
90¾	Japan 4 p.c. 1905	89	90
78¾	Do. New 6 p.c., 1907	77	79
91¾	Do. 6 p.c., 1924	91½	92⅝
44	Mexican 5 p.c., 99	43	45
54	Do. 4 p.c. 1904-5	50	52
3¾	Peruvian Corporation	3¾	4¾
34¾	Do.	36½	37¾
99	Do. Deb.	98	100
2	Portuguese 3 p.c.	2	2½
100¾	San Paulo 8 p.c.	100	102
—	Spanish 4 p.c.	61	65
60¾	Uruguay 3½ p.c.	61	62

BRITISH RAILS.

110¾	Great Western	108½	109½
102½	Lon. Mid. & Scot. Ord.	101	101⅝
—	Do. 4 p.c. Pref.	81	83
—	Do. 4½ p.c. Red. Pref.	97	100
—	Do. 5 p.c. Red. Pref.	97	100
—	Do. 4 p.c. 2nd Pref.	80	82
82¾	Ldn. North-East. 5 p.c. Pref. Ord.	81½	82½
30¾	Do. Def. Ord.	29½	30½
—	Do. 4 p.c. 1st Pref.	81	83
—	Do. 4 p.c. 2nd Pref.	80	82
77¾	Metropolitan	77½	78¼ + ⅛
—	Do. Pref.	100	101
53¾	Do. District	53	54
83¼	Southern Pref. Ord.	83	84
43½	Do. Def. Ord.	43	44
41	Do. A	40½	41½
10	Do. "B"	9¾	10⅛
—	Do. 5 p.c. Pref.	100	102
—	Do. 5 p.c. Red. Pr.	98	100
2⅛	Underground Electric	2¼	2⅜
—	Do. Income Bonds	98	100
105	Do. 6 p.c. Debs.	104	106

COLONIAL AND FOREIGN RAILS.

89½	Antofagasta	88	90
—	Argentine G.W. Ord.	79	81
23/8	Do. Southern Land	23	23⅛
—	Brazil Railway Common	1	1¼
85½	Buenos Ayres Gt. S.	73½	85½
81¼	Buenos Ayres and Pacific	79	81
79¾	Buenos Ayres and W.	77½	79½ + ⅜
165	Canadian Pacific	164	166
74¾	Central Argentine	73	75
67⅛	Central Uruguay	69½	70⅜ - ⅜
—	Do. 5 p.c. Pref.	22	25
—	Do. 6 p.c. Pref.	82	84
—	Grand Trunk 4 p.c. Guar.	62	64
—	Do. 5 p.c. Pref.	82	84
—	Grand Trunk Pac. Deb.	63	65
29¾	Leopoldina	28½	30½
9	Mexican Rails	9	10 + ⅛
27	Do. 4 p.c. 1st Pref.	27	28 +1
15½	Do. 6 p.c. Pref.	15	17 +1
—	Mexican Nat. 1st Pref.	4½	5½ + ½
1¾	Mexican Nat. 2nd Pref.	1¾	2¼
187	San Paulo, Ltd.	185	190*
88½	United Havana	85½	87⅝*

a Ex on account of arrears.

AMERICAN RAILS.

—	Atchison	118	121 —1
—	Baltimore	74	76
—	Canadian Pacific	164	166 +⅜
—	Chicago, Milwaukee	19	20 + ⅛
32½	Erie	33½	34½
—	Do. Pref.	51	53
—	New York, Ontario	29	31
79	Southern Common	79	81
—	Do. Pref.	83	87
—	Southern Pacific	109	111 +1
188½	Union Pacific	188	190

TELEGRAPHS.

24½	Anglo-American Def.	24	24½
1½	Marconi Wireless Ord.	1⅝	1⅞ + ⅛
1½	Do. Pref.	1½	1⅝
—	Do. Debs.	102	106
1½	Do. Marine	1½	1¾
9 9	Do. Canada	9/10	6½
—	Oriental Telephone	3½	4
87½	Radio Corporation	85	87½ + ⅜
10¼	Do. Pref. (550)	10	10¾ + ⅛

BREWERIES AND DISTILLERIES.

17/0	Allsopp £1 Shares	¾	⅞
93	Do. 5 p.c. Pref.	88	91
—	Bass, Ratcliff 5 p.c. Pref.	93	94
46/6	Do. Ord.	2½	2½
492	Guinness	495	500 +3
—	Do. "A"	110*	120*
—	Peter Walker Ord.	19/6	20/6 +0/6
40/6	South African Breweries	2	2½
21/0	Walker (John) Pref.	20/6	21/6*
193	Watney Combe Def.	198	203 +3

b Ex share bonus.

FOODSTUFFS AND STORES.

27/3	Aerated Bread	1⅛	1⅜ + ⅛
44/0	Borvil Def.	2⅞	3⅛ + ⅛
78/9	Lipton	2⅝	2¾
4½	Lyons (J.)	4¼	4⅜
—	Mackintosh (J.) Pref.	29 1½	29 7½ +0/4½
8/9	Do. Def.	8/0	8/3
—	Metropolitan	7⅞	7⅞ + ⅛
—	Smith's Arg. Meat	⅜	½
1⅛	Spratt's Patent	1⅞	1⅞
—	Union Cold Storage Pref.	1	1⅛
1¼	Van Den Berghs	1⅜	1⅝
—	Do. Pref.	4⅞	5⅛*

IRON AND STEEL.

16/9	Armstrong (W. G.)	16/6	17/6
11/1	Cammell Laird	11/0	12/0
12/9	Dorman Long	13/0	14/0 +0/3
—	Furness Withy	35/0	37/0
17/0	John Brown	16/3	17/6
12/0	Ltd. (15% paid)	1⅛	1⅜ - ⅛
22/6	Pease and Partners	1⅜	1⅝
£5/0	South Durham Steel	2½	2⅝ - ⅛
22/6	Stewarts	1⅝	2
3/0	United Steel	2/3	2/6
11/6	Vickers Ord.	12/0	13/0 +0/3
—	Weardale Iron C.P.O.	1⅛	1⅛ + ⅛

LAND.

—	Aboukir Land	18/6	19/6
9/6	Argentine Northern Land	—	19/6
23/3	Do. Southern Land	1¾	1⅞
7/6	B.N.B. Land	—	1¼
24/0	Forestal Land	1¼	1¾
5½	Hudson's Bay Ord.	5½	5⅝
18/6	Land Mortgage	18	18½ + ½
11/3	Pekin Syndicate	3	3⅛
23/0	Rio Negro Lands	1¾	1¾

NEWSPAPERS.

6	Assd. Newspapers Def.	6	6¼
—	Daily Mail Def.	103	103¾
6½	Daily Mirror Ord.	6⅛	6¼
4/6	Sunday Pictorial Ord.	84/0	87/0 +2/6

NITRATES.

23½	Alianza	22	24
68/0	Anglo-Chilian Nitrate	67/0	69/0*
8⅞	Lautaro Nitrate	8⅝	9 + ⅛
40/6	Lagunas Nitrate	37/6	38/9
77/0	Liverpool Nitrate	76/0	78/0
71/0	London Nitrate	71/0	72/0
36/0	Rosario Nitrate	35/0	36/0 -0/6
39/0	Santa Rita Nitrate	38/0	40/0
71/3	Santiago Nitrate	3¾	3¾*
16/6	Tarapaca Nitrate	16/0	17/0

SHIPPING.

14/0	Cargo Fleet	8	9 + ⅛
—	Court Line	32/9	33/3
—	Cunard Def.	81	83
—	Elder Dempster 5 p.c. Pf.	19	20/3 +0/3
—	P. and O. Def.	313	323
—	Royal Mail Ord.	95	100*

TEXTILES AND STORES.

12/0	Amalgamated Cotton	11/0	12/0
23/0	Bleachers	3½	3⅝
23/0	Bradford Dyers	20½	21
8/6	British Celanese Ord.	8⅛	8⅜
37/0	Calico Printers	1⅝	1⅞
64/3	Coats	63½	63¾
59/0	Courtaulds	59	59½
60/0	English Sewing Cotton	2⅜	2⅝
55/3	Fine Spinners	2½	2⅝ - ⅛
44/9	Harrods	2½	2⅝
—	Linen Thread Ord.	2½	2⅝
30/0	Lister Ord.	1⅝	1⅝
—	Selfridge 5 p.c. Pref.	1⅛	1⅛

MISCELLANEOUS INDUSTRIALS.

35/6	African and East. Trade	35 6	37/0
2½	Anglo-Arg. Tram 1st Pf.	2⅛	3½ - ⅛
16/3	Associated Cement	16/0	17/0
18/6	Do. Pref.	16/0	17/0
43/0	Borax Con. Def.	2⅛	2⅜
83¾	Brazilian Traction	87	88 —1
27/3	British Portland Cement	27/0	29/0
—	British Glass	1/9	2/0
12/3	B.A.A.	12/9	13/9
22/6	British Oil and Cake	1⅛	1⅛
87½	Brit. Col. Electric Rail.	87	90
—	Do. 4½ p.c. Debs.	80	91*
109/0	Brit.-Amer. Tobacco	109/3	111/6 +1/0
32/0	Bruner Mond	32/0	33/0 -0/3
43/0	Bryant and May	2⅛	2⅜
—	De la Rue Deb.	29¾	40¼
16/0	Dunlop Rubber	9/0	10/0
108½	Do. Deb.	108	110
—	Do. Amer. Tire Deb.	108	108
—	English Electric	18/6	20/0
—	Finlay (James)	3½	3⅝
21/0	General Electric Ord.	20/0	21/6
—	Do. Debs.	104	107
—	Gramophone Ord.	1⅝	1⅞*
83/6	Imperial Tobacco, Ord.	84/0	85/6 +0/6
21/3	Lever 7 p.c. Pref.	21/0	22/0
—	Lever 7 p.c. Deb.	107	109
—	Lever 6 p.c. Debs.	98	100
22	Mexican Trams	21	24
—	Do. Bonds	73	77
—	Do. L. and P. Bonds	63	69
24/6	Nobel Ord.	24/0

DOCKRELL LIMITED, M.I.A.A.

IN RE GEORGE MACNIE (TRADING AS W. LECKIE & CO.).

IMPORTANT SALE THIS DAY, AT 12 O'CLOCK.

PRINTER'S AND BOOKBINDER'S PLANT,

AND LEASEHOLD OF THE PREMISES, 57 & 58A BOLTON STREET.

SALE WILL COMMENCE AT 12 O'CLOCK SHARP.

The Sale will commence at Lot 319, and will include the remainder of the Type and the Binding Department and Paper Stocks. Admission by Catalogue only.

PROPERTY SALE, FRIDAY NEXT, NOV. 28,

IN OUR SALEROOMS, SOUTH GT. GEORGE'S STREET, AT 1.15 P.M.

WELL-SECURED PROFIT RENT OF £53 19s. 9D. PER ANNUM.

Secured by the Licensed Houses and Premises known as 64 and 65 Charlemont street, and held under a Fee-Farm Grant at the yearly rent of £25 0s. 3d. No. 64 Charlemont street is Let under lease for ever at a rent of £43, and No. 65 Charlemont street under a lease for ever at a rent of £37. There is, therefore, a total incoming rent of £79, which is thoroughly secured, as the leasehold interest has been sold within the past month for between £5,000 and £6,000.

Messrs. E. F. COLLINS and SONS, Solicitors, 19 Eustace street.

171 BOTANIC ROAD, GLASNEVIN.

A NON-BASEMENT HOUSE, in a choice position, facing the Botanic Gardens, practically newly decorated throughout, in first-class order. Accommodation: Porch entrance, drawingroom, diningroom with folding doors, 4 bedrooms, maid's room, bath, with hot and cold supply; hot linen press, with copper cylinder; kitchen, scullery; garden, motor house. The Purchaser will get Vacant Possession. Held for a term of 400 years, subject to £4 10s. 0d. per annum. P.L. Valuation, £22. The House can be inspected from 12 to 4 daily.

S. KERR, Esq., Solicitor, Dame street, Dublin.

45 LINDSAY ROAD, GLASNEVIN.

A WELL-BUILT, UP-TO-DATE, SEMI-DETACHED HOUSE, non-basement; within 2 minutes' walk of tram line; 3 reception rooms with sliding doors, 4 bedrooms, maid's room, hot bath, bright kitchen, 2 w.c.'s, hot linen press; electric light; good garden, side entrance. Purchaser will get Vacant Possession. Held for a term of 900 years, subject to a rent of £5 10s. 0d. per annum. P.L. Valuation, £23.

Messrs. MOLLOY, FAYLE, and CO., Solicitors, Eustace street.

IMPORTANT BREAK-UP SALE,

SECOND WEEK IN DECEMBER.

We are instructed by Messrs. Thos. Archer (who are concentrating their business in more central premises, and are consequently giving up their large New Wapping Street Yard),

TO SELL BY PUBLIC AUCTION,

AT NEW WAPPING STREET, NORTH WALL.

The Sale will include the Engineering Plant, Steam Engine and Boiler, Traction Engines, Motor Lorries, Trailers, heavy Timber Wagons, Portable and Semi-portable Engines, Lathes, Saw Benches, Planing Machines, Wood Fibre Machine, etc., etc. The Interest in the Premises will be Sold at this Auction. The Yard comprises about 3 acres, about 1 acre of which is covered in with Workshops, Stores, Offices, and Stables.

The Catalogues are in preparation, and can be had on application to the AUCTIONEERS.

DOCKRELL LIMITED, M.I.A.A.,

AUCTIONEERS AND VALUERS,

SOUTH GREAT GEORGE'S STREET, DUBLIN.

J. RYAN & SONS.

AUCTIONEERS, HOUSE AND LAND AGENTS,

40 LOWER ORMOND QUAY, DUBLIN. 'PHONE 801.

WEEKLY AUCTION OF HOUSEHOLD FURNITURE, EFFECTS, &C.

IN THEIR SPACIOUS MART,

TO-MORROW (THURSDAY), AT 12.30 O'CLOCK.

ALSO BY ORDER OF TRUSTEES,

A VALUABLE STOCK OF FURS, COATS, TOYS, &c., &c.

J. RYAN & SONS, AUCTIONEERS.

AUCTION TO-DAY (WEDNESDAY), AT F. BENNETT & CO'S., 18 BACHELOR'S WALK.

SALE of a LARGE and VARIED ASSORTMENT of EXCELLENT MODERN and OLD FURNITURE (removed from Dundrum, Fairview and other Residences for convenience of Sale), namely:—7ft. EBONISED WARDROBE, with 3 LARGE CHEVAL BEVELLED MIRRORS; 6ft. INLAID SWELL-FRONT MAHOGANY BEDROOM SUITE, DUCHESSE TABLE, with REFLEX MIRRORS; 5ft. Inlaid Bedroom Suite, sunk centre; Duchesse Chest, with Poll Glasses attached; 3 Cottage Pianos, in Walnut, iron frame; 3 Enclosed Mahogany Mirrored Sideboards, 4 Walnut China Cabinets, two 4' Mahogany Wardrobes, 3 Mahogany Chests Drawers, 2 Mahogany Bookcases and Cabinets, one 5' Mahogany Bureau Bookcase and Secretary, 3 Drawingroom Suites, in Old Gold; Oak and Mahogany Hall Stands, Easy and Single Chairs, Divan Chairs, 2 Superior 3-Piece Chesterfields, 4 Walnut Chefoniers, two 3' Enamel Bedroom Suites, 2 Sets Telescope Dining Tables, 4 Mahogany Loo Tables, Window and Occasional Tables, 4 Inlaid China Cabinets, three 4' Walnut Bedroom Suites, Brass Beds, Springs and Mattresses; Carpets and Skin Rugs, Oilcloth and Congoleum, in various lengths; and a Useful Lot of Clean Kitchen Furniture.

Sale at One sharp. Fees—5 per cent.

F. BENNETT & CO., AUCTIONEERS AND VALUERS, 18 BACHELOR'S WALK.

Tel.—1734. No Other Address.

SALE TO-MORROW (THURSDAY). 27 PEMBROKE ROAD. FURNITURE AND EFFECTS,

Cottage Pianoforte, by Cramer, Wood and Co.; Cabinets, French Console Table, Vases, Ormolu Clock and Candelabra, Armchairs, Chairs and Tables, Couches, Grandfather Clock, Paintings and Pictures, Dining Table, Old China and Glass Ware, Pedestal Sideboard, 9ft. mirror back; Carpets, Linoleum, Books, Mahogany Hall Stand, Plate Chest, Mahogany Nests Drawers, Duchesse Pairs, Bedsteads, Mattresses and Bedding, Bedroom Furnishings; Kitchen Dressers, Tables, Chairs, and Culinary Utensils.

JAMES H. NORTH & CO.,

AUCTIONEERS AND VALUERS, 110 GRAFTON STREET.

AUCTION, THIS DAY (WEDNESDAY), AT 12 O'CLOCK. "ANGLESEA HOUSE," CARYSFORT AVENUE, BLACKROCK.

HAVING sold the House, I have been further instructed to SELL BY PUBLIC AUCTION, on the Premises, as above, Capital Household Furniture, Pianos, Bedroom Suites, Carpets, etc., etc, as already fully advertised.

JOHN J. CONNOLLY, P.C., AUCTIONEER AND VALUER, 11 MAIN STREET, BLACKROCK. Tel. 22 B'rock.

TO-MORROW (THURSDAY), AT 12 O'CLOCK.

CLONMORE, QUEEN'S PARK, MONKSTOWN.

ATTRACTIVE SALE OF ANTIQUE & MODERN FURNITURE, CHOICE OIL PAINTINGS

(Carver, Zucchi,erelli, Bernazanno, 1536). Elegant Crystal Chandelier, superb China Cabinets, richly mounted in Ormolu; Ebonised ditto, fine Mahogany Bookcase and Secretaire, having mirrored doors; Bonded Glass, Williams' Typewriter (perfect order), interesting specimens of China, Glass, Delph; Drawingroom End of Room Mirror in Plush Frame on Gilt Base, Office Writing Table, Drawingroom and Occasional Chairs, Antique Needlework Banner Screen, Lot Miscellaneous Books; Inlaid, Two-fold, Work, and Fancy Tables. Capital Bedroom Furniture, Linoleum, Blinds, Gasaliers, and other Miscellaneous Effects. Entire on View up to hour of Sale.

HAZLEY & COMPANY, AUCTIONEERS,

MAIN STREET, BLACKROCK.

ESTABLISHED 1852. TELEPHONE—BLACKROCK 32.

Auctioneers will greatly oblige by posting on Wednesday all Advertisements they require inserted in Saturday's issue of the "Irish Times."

THE MANAGER.

STORE CATTLE AUCTION TO-MORROW (THURSDAY),

11 O'CLOCK.

Entries include 40 AGED HORNED BULLOCKS and 10 POLLED BULLOCKS, from the Earl of Iveagh's Farms in Co. Galway; also 2 CHOICE SPRINGERS (due to calve).

GANLY, SONS & CO.

STRAFFAN, CO. KILDARE.

WE are instructed by Robert J. Mills, Esq., to LET BY AUCTION, on the Lands, on

FRIDAY NEXT, 28th NOV.,

425 ACRES, L.P.M., of the Prime Old Feeding and Fattening Lands of TURNINGS, SHORTWOOD, and DAARS, in the usual Divisions, for Grazing of Cattle and Sheep, from 1st January to 1st December, 1925.

The Letting will commence at 1 o'clock.

GANLY, SONS & CO., Auctioneers and Live Stock Salesmen, USHER'S QUAY, DUBLIN.

CONCERNS FARMERS

To-morrow's "Irish Times" will contain the special Agricultural Page, which appears fortnightly on alternate Thursdays. Do not miss its articles, information and items. They concern—often vitally—every farmer and agriculturist.

BATTERSBY & CO.'S SALES.

TO-MORROW, AT 1.30 O'CLOCK,

AT OUR SALEROOMS, 39 WESTMORELAND STREET, AS ALREADY FULLY ADVERTISED.

30 MARGUERITE ROAD, GLASNEVIN. POSSESSION.

55 STRAND ROAD, MERRION. POSSESSION.

SALE OF ATTRACTIVE RESIDENCE AND WELL-SECURED PROFIT RENTS. LAURENCE KEHOE, DECEASED.

"CLANABOY," LORETTO AVENUE, BRAY.

PROFIT RENT OF £100 out of NOS. 101, 102, 102a FRANCIS STREET.
PROFIT RENT OF £52 11s. 4d. PER ANNUM out of 16 LR. BAGGOT STREET.
PROFIT RENT OF £63 12s. 6d. out of NOS. 18 and 19 MARK'S ALLEY, FRANCIS ST.
ARTHUR G. JOYCE, Solicitor, 121 Stephen's Green, W.

MOOREFIELD, ROEBUCK. POSSESSION.
75 LINDSAY ROAD, GLASNEVIN. POSSESSION.
1 GRACEPARK GARDENS, DRUMCONDRA. POSSESSION.
"GLENOMRA," HADDON ROAD, CLONTARF. POSSESSION.

BATTERSBY & CO.,

AUCTIONEERS,

39 WESTMORELAND STREET, DUBLIN.

CORRIGAN & CO'S SALES.

THIS DAY (WEDNESDAY), AT 1.30 P.M.,

IN THEIR ESTATE SALEROOMS, 4 GRAFTON STREET.

EXECUTORS' SALE. S. DUNDON (DECEASED).

TO HIGH-CLASS TAILORS, OUTFITTERS AND OTHERS.

34 HENRY STREET & 1 HENRY PLACE,

MAGNIFICENT CORNER PREMISES.

ALREADY FULLY ADVERTISED.

4 EARLSFORT PLACE, ADELAIDE ROAD.

HELD FOR RESIDUE OF 900 YEARS AT £7 10/- PER ANNUM. POSSESSION. ALREADY FULLY ADVERTISED.

CORRIGAN & CO., AUCTIONEERS.

4 GRAFTON STREET. 'Phone 2259.

SALE THIS DAY (IN CONTINUATION), AT NOON, GAINSBORO' HOUSE SALEROOMS.

WM. MONTGOMERY & SON will SELL BY PUBLIC AUCTION, on the Premises, as above—Fine Donegal, Wilton, and Axminster Stair and Floor Carpets, Corridor and Hearth Rugs, Bedroom and Kitchen Furniture, Culinary Utensils, Bedsteads and Bedding, Outdoor Effects, about 200 Volumes of Medical and other Books, and large assortment of Miscellaneous Property.

Carpets will be offered at 12.30. Medical Books, 3 o'clock. Purchasers to pay 5% Fees.

WM. MONTGOMERY & SON, M.I.A.A., 24 SUFFOLK ST., DUBLIN.

ON VIEW TO-MORROW.

SAORSTAT EIREANN.—IN THE HIGH COURT OF JUSTICE—IN BANKRUPTCY.
Re JOHN HATTON CUMMING, 4 Lower Abbey street, Dublin, Motor Agent, a Bankrupt.

WILLIAM MONTGOMERY and SON are instructed by A. G. HOLLINSHEAD, Official Assignee, pursuant to Order of the Court, to SELL BY PUBLIC AUCTION, ON THE PREMISES, 4 LOWER ABBEY STREET, on FRIDAY NEXT, 28th INSTANT, AT ONE O'CLOCK,

THE STOCK-IN-TRADE,

Comprising: Buick 5-Seater Touring Car (1916), Singer Motor Car, Components, Head and Side Lamps, Bulb and Electric Horns, Motor Meters, Mascots; Lodge, Bosch, and other Plugs; B.T.H. Magnetos, Dunlop and other Tyres and Tubes, Driving Mirrors, Clocks, Speedometers, Hand Crane, useful Garage Equipment, Wireless Sets and Amplifiers, Office Furniture, Dictaphones, Remington Typewriter, and miscellaneous effects. On View TO-MORROW (THURSDAY). Purchasers to pay 5 per cent. Fees.

A. G. HOLLINSHEAD, Esq., Official Assignee, Law Courts, Dublin Castle.

WM. MONTGOMERY & SON, M.I.A.A., AUCTIONEERS AND VALUERS, GAINSBORO' HOUSE, 24 SUFFOLK STREET, DUBLIN.

(CONTINUED FROM PAGE 2.)

FURNITURE.

AT Highest Value—James Hill and Son, Bachelor's Walk, Purchase Furniture, Pianos, Antiques. T

BEDSTEADS and Bedding, also Curbs, Fenders, Linoleum, Sideboards and China Cabinets, at clearing prices.—87 Marlborough street. 25 F

FOR Sale, Double Bedstead, 4 ft.; Wire and Hair 3ft Mattress, Roll-Top Desk, large Lamp, central draught; large Box.—O 1707, this office. 21 C

LAWLOR, Briscoe will Buy or Sell your surplus Furniture. Auction every Thursday.—35 Ormond quay, 2nd floor, Chemist road. T

FURNITURE—Lot of good, useful articles, Divan Easy Chairs, Sofa, Box Ottoman, small Chairs, Antique Rug Chest, Sideboard, etc.—At T. Gardiner's, Art Upholsterer, rear 6 Lower Fitzwilliam street. 24 E

TWO Solid Mahogany Bedroom Suites, two Mahogany Mirrored Sideboards, Sideboard and Leather Suite, etc.; sacrifice, owner leaving.—D 33, this office. 25 F

MUSIC, PIANOS, ETC.

AT Gill's, Nassau street—Have your Piano Repaired and Tuned. Estimates free. 'Phone 5284. 12 M

BEAUTIFUL American Upright 88 Note Player Piano, metal tubes throughout, unexcelled for brilliancy of tone, list price 225 guineas, our price £116.—Quinn and Co., 67 Middle Abbey street, Dublin. 24

COTTAGE Piano for Sale (Crane), iron frame, almost new; highest offer. Address "Z 4444, Piano," this office. 24 C

FOR Sale, Perry Violin, recently renovated; perfect order.—D 5, this office. 25 F

GRAMOPHONE Stores, Johnson's Court, Grafton street, Dublin, for Winner Records and Machines. T

IS your Piano in perfect order? If not, send to the Piano Expert; cheapest in town; 30 years' practical experience.—Thomas Sykes Beyer, Pianoforte Maker, 14 Granby row, Parnell square. 20 E

KEARNEY'S Gramophones and Records; catalogue free.—Kearney Brothers, 14 Capel street, Dublin. T

LADY starting house would Purchase Piano; state full particulars.—O 1538, this office. 19 C

PIANOS, from 30/- monthly; Gramophones, from 10/-, monthly. Best and cheapest in Ireland.—John Wakefield, Little Theatre, Crane's Chambers, 40 Upper O'Connell street. T

WANTED Piano, Cottage or small Grand; state full particulars.—D 46, this office. 25 F

WANTED, Cottage or Upright Piano, in perfect condition; cheap for cash. Apply "Z 4488, Piano," this office. 25 E

HORSES, HARNESS, ETC.

COACH-HOUSE, Stable and Loft to Let, near Mountjoy square, rent 15/- weekly.—O 1797, this office.

FOR Sale, strong Mare, cheap; suit farmer.—Bolleran, Merrion road.

HARNESS, hand sewn, all sizes in stock; own manufacture; Stable Requisites stocked; telephone 3584.—Patterson, George's quay. 20 D

HORSES—Five strong working, 6 years; handsome Cob; Waggons, Dray with sides.—Stables, 51 Townsend street. 24 D

HARNESS Repairs executed same day as received; Horse Clippers, Clark's, 15/6.—Smith, 93 Marlborough street (one minute from Pearse station). T

HUNTING and Driving Mare, 15.3 hands, 8 yrs old, Saddle, best quality, splendid condition, £23 5/.—Coffey, Wexford.

SADDLE Wanted, Hunting, good make and condition.—O 1947, this office. 24 E

WANTED, Pony, 13.3 to 14, sharp and perfectly quiet in harness, used to all traffic; moderate price.—Fawcett's, Enfield, Meath. 25 C

WANTED, Young Horse, likely hunter, about 15.2; cheap.—O 1934, this office. 24 C

VEHICLES.

FOR Sale, good family Trap; rubber tyres, lamps; perfect condition; suit cob, 15 hands.—D 47, this office.

RUBBER Tyres, all sizes, fitted at short notice.—The City Wheel Works, Ltd., Great Brunswick street, Dublin. T

CATTLE, LIVE STOCK.

A LOVELY, quiet Blue Polly Heifer and Bull Calf calved 25th) for Sale.—Airfield, Stillorgan road, Donnybrook. 26 D

COWS—Three fine milkers, just calved; also springer and two backward springers.—Blackrock House, Blackrock. 22 D

CALVES—Five extra fine ones, month old; 3 guineas each.—Blackrock House, Blackrock. T

COWS.—For Sale, a few Kerries and Dexters, also pure bred Jerseys and Heifer.—Glenageary Park, Glenageary, Kingstown. 24 E

FERRETS—Strong, healthy, good workers, not rubbish, 12/-; Nets, 8d.—Lindley, Rosecare. S 19

FOR Sale, Aircon Rabbits, prize pedigree, unrelated, bucks and does, from 25/.—Miss White, Pillows, Co. Kilkenny. 21 C

FERRETS, strong workers, 12/6; trained Polecats, 13/6; Nets, 8d.; Long Nets, 12/6.—Kilroy, Tullamore. 24 D

FERRETS, 10/- each; Rabbit Nets, best, 6/- dozen.—Kiley, 118 Capel street, Dublin. 24 D

FERRETS, guaranteed workers, 10/- each, 18/- pair; large rabbiters, 21/- pair; Linets, 12/6 each; Overnessed, 12/6 and 15/- each, carriage paid.—W. Hendrin, 14 Bevington Bush, Liverpool. S 26

RABBITS—For Sale, Blue Beverens and White Angoras, parents direct from Lady Rachel Byng, age 4-5 months; bucks 20/-, 50/-; does 42/-, 60/-.—Lady Dunleath, Ballywalter, Co. Down. 7 X

TWO young Cows for Sale, one milking, the other springing. Apply Chesterfield, Cross avenue, Booterstown. 25 F

DOGS.

ALSATIAN Bitch Puppy for Sale, four months old, perfect pedigree. Address "Z 4443, Dog," this office. 24 E

ARDDALE Bitch, champion pedigree, six months, thoroughly healthy; 3 guineas.—Montgomery, Drumcondra, Cavan.

ARBOURFIELD Kennels, Dundrum—Winning Bulldogs and Bitches, also Bitch Puppy, over distemper; reasonable prices; Beatham Dog Puppy; all pedigree; room wanted.

DEERHOUND Bitch, 2 years; four Pups, 4 months old; champion pedigree, parents registered, price reasonable.—Wrenn, Auctioneer, Ballymoney, Co. Antrim. 25 F

FOR Sale, Cocker Pups, 3 months old.—J. G. Murphy, Drumbeagh House, Newtownstewart, Co. Tyrone. 24 E

FOR Sale, Black and Tan (Miniatures), six months old, Dog (Female); sire Champion Duncairn Dandy, dam Farringdale Lady; beautiful markings and real show specimens. Apply Box No. 1537, Irish Times Branch Office, Belfast. T

FOR Sale, beautiful Puppies, smooth coated Fox Terrier, with pedigree, 6 months old. Address "Z 4471, Dogs," this office. 25 D

FOR Sale, Brown, Curly Irish Water Spaniel (Dog), perfectly trained, age 2 years; price £12. Apply Miller, Gamekeeper, Kennoe, Tyrone, Co. Armagh. 25 F

FOR Sale, one splendid Irish Red Setter Dog, 18 months old; two Irish Red Setter Puppies, four months old. Address "Z 4477, Dogs," this office. 25 D

FOR Sale, Liver and White Pointer Dog, 31 months, large size and very strong, fast ranger, good nose, and staunch on all points (pedigreed); also Black Retriever (carry), 2 years, steadiness, retrieves tenderly to hand, land or water, and to boat; splendid worker, and very obedient; both these dogs are genuine; owner can explain reason for selling. Address "Z 4476, Dogs," this office. 25 Z

(CONTINUED FROM PAGE 2.)

DOGS CONTINUED.

GOLDEN Retriever, magnificent Male, second season, perfectly trained, heartily shot over.—Particulars Tyrrell, Drumcondra, Cavan. 25 D

IRISH Blue Terrier (Female), registered, 12 months, very quiet, very well bred; £3 10/.—Leahy, Pound street, Nenagh. 21 C

KERRY Blue Puppies for Sale, £3, prize strain, eight weeks old.—Atkinson, Dorndon, Booterstown, Dublin. 21 C

PEKINGESE Pup (bitch), 4 months, prize winning strain, 1924; sacrifice, £2 2/.. Address "Z 4466, Dog," this office. 24 E

PEDIGREE Pekingese, 10 weeks old; cheap.—123 Lower Clonmel road. T

POMERANIANS, miniature puppies, Blacks, Sables; champion pedigree; cheap.—D 35, this office. 25 F

RED Setter Puppies, five months, Champion Cappagh strain (Scotch), dam Red Nell; £4.—Smyth, Newtown, Dromheda. 24 F

TO Cure Dogs' Skin Diseases get Gibcol Veterinary Ointment. Chemists, 2/6, or Gibcol, Ltd., Clare lane, Dublin. 20 T

"THE Irish Field" is the official organ of the Irish Kennel Club, and contains exclusive news and reports. At all newsagents. Every Saturday. Price 2d. T

WANTED, Sealyham Bitches, in whelp or due in time; fullest particulars.—D 27, this office. T

WANTED, well bred Cocker Spaniel, not more than 12 months old, with good pedigree; state best price. Address "Z 4487, Spaniel," this office. 25 D

BUSINESS, BUSINESS PREMISES, LANDS, ETC.

SALE AND WANTED.

A SECOND Floor Office to Let, electric light.—12 St. Andrew street. T

AUCTION, Friday, 12th December, at MacArthur's, 8 Findlater place, off Lower Sackville street, Business Premises, with possession; shop, 4 apartments, cellars, yard; ground rent £30; lease 50 years. 25 F

AUCTION, Friday, 12th December, at MacArthur's, 68 North King street; vacant possession; Shop and House, 5 apartments, side entrance, electric light and gas; ground rent £10; lease 200 years. 25 F

BEST Woodcock Shooting in Ireland, 1,500 acres, good mixed shooting. Full particulars, Exeter Hotel, Glengarriff, Co. Cork. 12 X

BUSINESS for Sale, good connection; fine opportunity for watchmaker; cheap. Write D 20, this office. 25 D

FOR Sale, Taxi Business (four cars, Dodge Landaulettes), in perfect order; steady connection; centre of city; reason given for disposal; moderate price.—O 1706, this office. 21 C

FOR Sale, with possession, Shop and House, 20 Strand road, Sirrview; interest in lease for 21 years, subject to £100 per annum and taxes. Apply J. C. O'Meagher and Son, 44 Westland Row, Dublin. 24 C

GARAGE to Let, four cars; concrete, water, good entrance.—3 Harcourt street.

GOOD Garage (private) to Let; concrete, water.—20 Eden square, Terenure. 21 C

GARAGE to Let; water, electric light, cement, loft.—Caretaker, 7 Upper Pembroke street. 22 D

"GARRICKS," Bridge street, Balbriggan. Vacant possession—Shop and 8 apartments, spacious yard and return buildings; ground rent £11 10/-; lease 40 years to run. Auction, Friday, 12th December, at MacArthur's. 25 F

GARAGE for Sale, 20 miles from Dublin, up-to-date, all fittings, herb side pump, accommodates 10 cars, store, office, workman's cottage, two storey dwellinghouse, rent, etc., sold free of rent, as Going Concern, or separately; price moderate; inspection invited; genuine Agencies; sound connection; owner retiring from business; purchase price money could remain out at interest. Address Z 4585, Garage," this office. 24 C

HOTELS—Dalkey district, fully licensed Going Concern, £3,500; two magnificent Residences in Merrion square, one free of rent, ever, price £3,800; other £2,200, suit hotels; Amiens street, Going Concern, £3,000; Enniscorthy, Going Concern, fully licensed, £3,000; Harrington street, £1,200; North George's street, £1,500.—The National Estate Agency, 66 Middle Abbey street, Dublin. 20 X

LARGE Building, near South quays, to Let, suitable for Stores. Address "Z 5642, Stores," this office. T

LOCK Up Garage to Let, near Parnell Monument; 10/- weekly.—O 1761, this office. 21 C

LET or Sell, with possession, large Premises, centre city; suitable wholesale warehouse, motor showroom, or factory.—D 8, this office.

OFFICES to Let, 23 Kevin Street Court; rent moderate. Keys at 64 Dame street. 24 C

OFFICES to Let, 2 rooms (communicating), first floor; electric light.—42 Henry street. 25 F

OFFICES to Let, newly decorated; one furnished; Wicklow street, Dublin.—D 51, this office. 25 D

OFFICE to Let, new house, 15 Henry street (next Arnott's); electricity, gas. T

OFFICE accommodation, with telephone and typing service, offered on moderate terms.—Public Secretariat, 35 Dawson street (opposite Mansion House). 'Phone 4567. 25 F

RABBITS—Rabbits—Wanted, any quantity clean trapped stuff; highest market prices guaranteed; hampers supplied; Irish trade references furnished.—Fred Blackburn, Wholesale Market, Dewsbury. X

RABBITS Wanted for trapping, good stock, by couple or contract. Apply Murphy, Knock, Donesfort, Killeeny. 25 D

SUPERIOR Offices, electric light; basement and storage if required.—5 North Wall. T

SHOP (vacant possession) and House, 21 Marlborough street, for Sale.—A. M. Keys, 17 Fownes street. 21 C

SHOP and Basement, central position; suitable for first class tobacconist and barber's shop; lease 14 years, with further option.—O 1716, this office. 21 C

STORES and Yard to Let on Lease, near Bagpot street Bridge; suitable garage or builder's yard. Particulars, O 1870, this office. 24 E

SHOP Wanted, or House to convert as such. Drumcondra or Fairview; rent or buy.—D 30, this office. 25 F

To Let, Offices; 2 rooms, second floor.—25 Wicklow street. 25 F

TO Commission Agents—Of Dame street. Suite Offices, three or five rooms, newly done up. Terms, Battersby, Westmoreland street. 25 F

TO Let, Garage, suit private motor.—Wilton Place Mansions.

UNITY Building, Sackville street—Fine Suites Offices, second, fourth floors; elevator; large Basement, direct entrance from street; ground floor Office to Let; reasonable rents; small rates. Apply Mr. Matheson, first floor. 24 28

WATERFORD—Extensive Stores (150' x 90'); and Offices for Sale, situated on Grattan quay, close to railway station and shipping.—Peter O'Connor, Solicitor, Waterford. 20 C

WANTED, Shop or Store (heated), suit wholesaler, central city; state terms.—O 1785, this office. 21 C

£10 WEEKLY offered for Shop; good position; suitable, permanent.—D 17, this office.

STABLING AND GRAZING.

LARGE Coachhouse, Stable, and Loft to Let (water), near Pembroke road; moderate.—D 24, this office.

HOUSES AND LANDS FOR SALE.

AUCTION November 27th, 30 Marguerite road, Glasnevin (possession); compact modern House, every modern convenience.—Battersby and Co., Auctioneers, Dublin. 20 D

AUCTION 27th November, 55 Strand road, Merrion (possession), on tram line, facing sea; substantially built, good accommodation, electric light, coal gas, garage.—Battersby, Auctioneers, Dublin. 20 D

AUCTION 27th November—Lot 1, Kildare Street—A Profit Rental well secured; £100 per annum, out of Leasehold Premises at Howth, No. 107, 108, 109a Francis street; £55 11/4 per annum out of Nos. 18 and 19 Mark's alley, Francis street; £63 12/6 per annum out of Nos. 18 and 19 Mark's alley, Francis street. Full particulars, Battersby and Co., Auctioneers, or Arthur G. Joyce, Solicitor, 121 Stephen's Green. 20 D

500 STORE CATTLE,

At 50 PRUSSIA STREET, DUBLIN, on

TO-MORROW (THURSDAY),

Commencing at 11 o'clock.

GAVIN LOW, LTD.

FARM FOR SALE

BY PRIVATE TREATY.

Within 1 mile of Curragh Co. Kildare. Would make admirable Stud Farm. Apply

GAVIN LOW, LTD.,

50 PRUSSIA STREET, DUBLIN.

GREENPARK, DUNSHAUGHLIN.

IMPORTANT LETTING OF

210 IRISH ACRES,

On FRIDAY, 5th DECEMBER,

At 12 o'clock

For the Grazing of Horned Cattle and Sheep, from 1st January to 30th November, 1925, in divisions of from 7 to 44 Acres.

Cards with areas on application.

GAVIN LOW, LTD., M.I.A.A.

CARDIFFSTOWN, KILMESSAN.

LETTING OF

150 IRISH ACRES,

On MONDAY, 15th DEC., 1924,

For the Grazing of Horned Cattle and Sheep, from the 1st January to 30th November, 1925, in Divisions of from 4 to 40 Acres.

Cards with areas on application.

GAVIN LOW, LTD., M.I.A.A.,

50 PRUSSIA STREET, DUBLIN.

RATHBEALE HALL, SWORDS.

CLEARANCE SALE OF CATTLE, SHEEP, HORSES, HAY, FARMING IMPLEMENTS, MOTORS, ETC.

WE have been instructed by Elias B. Corbally, Esq. (who is going abroad for some time), to SELL BY AUCTION on FRIDAY, 28th NOVEMBER, as follows:—

CATTLE—1 Pedigree Hereford Bull, 11 grand in-calf Cows and Heifers, some due to calve; 13 Bullocks and Heifers, 2 and 2 years; 1 Cow and Calf, 1 Shipper. SHEEP—43 good Cheviot Ewes, flocked with Shrop Ram. HORSES—3 Farm Horses, 1 Pony (4 years, 14 hands), 1 Pony, aged. HAY—60 Tons Old Meadow (about 30 Tons at the Rath). IMPLEMENTS—Whiting Bull Tractor, 6 Ploughs (2 for Tractor), 2 Cultivators, Albion Mower and Hoe (for Tractor), Metal Roller, Cambridge do., 2 Cultivators (Horse), 6 Harrows, 2 Chain, Corn Drill, Albion Slag Sower, Massey Harris Binder, Bamford Mower, Pierce Reaper, Star Potato Sprayer, Winnower, Grass Seed Barrow, Hay Elevator, 3 Scotch Farm Carts, Float, Lorry, Pony Cart, 3 Hay Bodies, Cake Crusher, Turnip Pulper, Sack Weighing Machine, Portable Forge and Anvil, 2 Corn Bins, Large Galvanised Tank, Timber, Corrugated Iron, Shafting Pulleys, Iron Lorry Wheels, with Stub Axles, etc., etc. MOTORS—Jewett Model de Luxe Motor Car (1924), 5-Seater, in new condition; Arrol Johnston do. (1914), in perfect running order. Sale to commence at 12 o'clock sharp.

CRAIGIE BROS.,

37 PRUSSIA STREET, DUBLIN.

RATHBEALE HALL AND THE RATH.

The Whole of the above Lands having been SET BY PRIVATE TREATY, the Letting announced for FRIDAY NEXT, 28th NOVEMBER, will not take place.

CRAIGIE BROS.,

37 PRUSSIA STREET, DUBLIN.

WADELAI, GLASNEVIN.

THREE MILES FROM CATTLE MARKET.

41 ACRES OF ABOVE LANDS TO LET, in One or Two Divisions.

CRAIGIE BROS.,

37 PRUSSIA STREET, DUBLIN.

SALE THIS DAY (WEDNESDAY), at One o'clock.

THOMAS GARLAND

WILL SELL BY AUCTION AT

69 NORTH CIRCULAR ROAD

(Adjacent to Phoenix Park).

THE ENTIRE HOUSEHOLD FURNITURE, PIANO, &c.

(As already advertised).

On View this day, from 10 to hour of Sale, 1 o'clock precisely.

THOMAS GARLAND,

Auctioneer and Valuer,

8 MERCHANT'S QUAY.

GARVEY & GOOD, M.I.A.A.

CO. KILDARE—AUCTION SALE of BALLYSAX LODGE and LANDS, situated near Carragh, on TO-MORROW (THURSDAY), the 27th inst., at the hour of 2 o'clock, by the Offices of Garvey and Good, 21 Lincoln place, Dublin. This Holding, which contains 71 Acres, Statute measure, comprises Private Residence, well fenced, sheltered and watered. In addition to the Farm Residence, there is a newly-built, substantial and compact Bungalow, which can be well let if so desired. The Out-offices are substantial and suitable to the Holding. Vendor's Solicitors, Messrs. Hayes and Sons, Nassau street, Dublin. Further particulars from GARVEY and GOOD, 21 LINCOLN PLACE, DUBLIN.

Lovers of Sport and Scenery who require Residential Holdings or Demesne Lands can obtain full particulars of some very beautiful places on application to Garvey and Good; also people requiring Farms in the home counties, register kept of such places. Surveys and Valuations made of all kinds of property. Applications to

GARVEY & GOOD,

Surveyors, Valuers and Auctioneers,

21 LINCOLN PLACE, DUBLIN.

HOUSES AND LANDS CONTINUED.

AUCTION 27th November, Mocrfield Roebuck, on 22 acres (possession); solidly built, with every modern convenience, electric light, 'phone; prime quality land; new drainage.—Battersby, Auctioneers, Dublin. 20 D

AT Sutton—Semi detached House, nine apartments, hot bath, to be Sold, with possession.—North and Co., Grafton street. 21 X

AT Sandymount.—8 apartments, electric light, hot bath; £1,100.—North and Co., Grafton street. 21 X

AT Phibsboro'—£850; compact House, 5 apartments, hot bath, electric light.—North and Co., Grafton street. 21 X

AT South Circular road—£1,100; semi detached, non basement House, 6 apartments.—North and Co., Grafton street. 21 X

AT Inchicore road—Small neat House; price £525.—North and Co., Grafton street. 21 X

AT Clontarf—Terrace House, 8 apartments, hot bath, garden, rear entrance; £1,100.—North and Co., Grafton street. 21 X

AT Dun Laoghaire—Containing 8 apartments, hot bath, good garden, rear entrance.—North and Co., Grafton street. 21 X

AT Newtownsmith—Non basement House, facing sea; 8 apartments, garden.—North and Co., Grafton street. 21 X

ABOUT £3,000, or near offer, a large House, grounds, garden, gate lodge, etc.; hour Dublin. Address "Z 4456, House," this office. 24 C

AUCTION, Friday, 12th December, at MacArthur's, 11 North Leinster street, North Strand; vacant possession; 4 apartments, yard; ground rent 42/; lease 750 years. 25 F

AUCTION, Friday, 12th December, at MacArthur's, 74 Leinster avenue, North Strand; vacant possession; 5 apartments; ground rent £3; lease for ever. 25 F

AUCTION, Friday, 12th December, at MacArthur's, 4 Leinster terrace, Howth road; vacant possession to purchaser; ground rent £3 15/-; lease 98 years. 25 F

AT Howth vicinity—Detached Cottage and 4 Acres; possession; price £700. Keys with MacArthur's, 79 Talbot street. 25 F

AT Clontarf—Modern House, 8 apartments, bath, electric light, motor garage; price £1,400. Keys with MacArthur's. 25 F

AT Malahide road, Clontarf—Possession, neat House, 5 apartments; price £650. Keys with MacArthur's. 25 F

AT N.C.R.—Good House; possession; 5 apartments, bath, garden; price £850. Orders to view from MacArthur's. 25 F

AT Dalkey, facing sea, near tram and train—Splendid Residence; possession; 6 apartments, bath; price £650. Orders to view from MacArthur's. 25 F

AT Ranelagh (Possession)—Neat Cottage; price £400; 4 apartments, good garden. Keys with MacArthur's. 25 F

AT Terenure—Modern Residence, in perfect order; two reception, three bedrooms, bath, h. and c. supply; garden front and rear; £800. Order to view from Garvey and Good, 21 Lincoln place. 25 X

AT Sutton—Modern Residence, in perfect order; two reception, three bedrooms, bath, h. and c. supply; garden front and rear; £800. Order to view from Garvey and Good, 21 Lincoln place. 25 X

AT Dalkey road vicinity—Semi-detached Residence; three reception, five bedrooms, large garden, in good order; to be Sold at a greatly reduced price. Apply